

MEDICAL EQUIPMENT

CATALOG

VOLUME 1.0



OPERATIONAL EQUIPMENT & LOGISTICS SOLUTIONS



800.948.9433 • ADSINC.COM

GSA Schedule Holder • Special Operational & FES Equipment TLS Programs • DOD Email



Powerheart® AED G3 Plus



His heart stopped. Will you save him?

It's sudden cardiac arrest. And his chances of survival decrease by 7 to 10 percent for every minute he goes without defibrillation. Will you save him?

Without an AED (an automated external defibrillator), the likely answer is "no." The military groups, units, soldiers, and civilians in your charge deserve your protection.

ADS has mission-ready AEDs available right now. Please call today at 800.948.9433.

AT THE HEART OF SAVING
LIVES®

Cardiac Science, "At the Heart of Saving Lives," the Shielded Heart logo, and Powerheart are trademarks of Cardiac Science Corporation. Copyright © 2009 Cardiac Science Corporation. All Rights Reserved. MKT-00090-01rA

Call ADS at 800.948.9433

OPERATIONAL EQUIPMENT & LOGISTICS SOLUTIONS TO COMPLETE YOUR MISSION.

UNPARALLELED EQUIPMENT AVAILABILITY AND STREAMLINED PROCUREMENT.

Year after year countless men and women in uniform rely on ADS to provide the solutions they require. ADS provides equipment, supply chain management, and logistics support to DOD and Federal Agencies in support of homeland defense and homeland security. ADS also specializes in working with defense and security contractors as well as protective services organizations. In addition, our law enforcement and public safety division is focused on servicing state and local agencies. No matter what uniform you wear, our mission is to provide the specialized equipment and related services you need to complete your mission at home, in theater, or around the globe.

MEDICAL SOLUTIONS

ADS medical solutions include a comprehensive portfolio of medical equipment and supplies as well as the procurement options needed to meet our customer's requirements. ADS provides a broad range of medical solutions including Combat Medical Equipment, Custom Kitting Capabilities, Emergency Medical Services, Domestic Preparedness, Evacuation & Rescue, Battalion Aid Stations and Medical Treatment Facilities.

ADS is more than just an equipment company. We provide a variety of supply chain management and logistics solutions including kitting and assembling, total asset visibility and warehousing. ADS owns and operates multiple logistics support facilities where we currently store and distribute equipment for a multitude of customers – and we do it according to their specific requirements. From individual equipment to large-scale requirements, we work directly with Program Managers and purchasing authorities to warehouse and maintain inventory levels that meet mission requirements.

We understand our Customers' needs and their mission because we've been there.

The ADS team is comprised of dedicated professionals, many of whom are retired U.S. Military and law enforcement personnel who have served in special operations, diving, recon, and the security community. That's why ADS consistently provides the highest level of customer service and the best equipment and logistics support to enhance our customer's quality of life while increasing their operational effectiveness.

ADS Procurement Advantages:

- DAPA Supply & Equipment Schedules
- ECAT Schedule
- Multiple GSA Schedules
- Special Operational & FES Equipment TLS Programs
- FES Equipment TLS Program
- DOD EMALL Contract
- 8(a) & SDVOSB
- ISO 9001: 2008 Certified

ADS Customers' Missions Include:

- Medical Operations
- Tactical & Special Operations
- Fire & Emergency Services
- Expeditionary Operations
- Homeland Defense & Security
- Maintenance, Repair & Operations (MRO)
- Law Enforcement & Corrections
- Maritime Operations
- Defense & Security Contracting

OUR MISSION

ADS is intensely focused on providing timely and cost effective Operational Products and Logistics Services Solutions our clients need to increase their operational effectiveness, complete their missions, and make this world a safer place.

ADS' operational procedures shorten the "logistics pipeline" to provide rapid response and the best possible pricing to our customers worldwide.

800.948.9433 • ADSINC.COM

MEDICAL SOLUTIONS

ADS medical solutions include a comprehensive portfolio of medical equipment and supplies as well as the procurement options needed to meet our customer's requirements. ADS provides a broad range of medical solutions including Combat Medical Equipment, Custom Kitting Capabilities, Emergency Medical Services, Domestic Preparedness, Evacuation & Rescue, Battalion Aid Stations and Medical Treatment Facilities.

BOOTS ON THE GROUND

WITH OFFICES IN KABUL, BAGRAM, AND KANDAHAR, ADS IS COMMITTED TO BEING WHERE OUR TROOPS ARE.

ADS maintains boots on the ground in Afghanistan 365-days-a-year to meet with U.S. troops in theater and on the battlefield, ensuring they have access to the equipment they need on time and on target to complete their mission. ADS has also expanded its global footprint to meet the demands of all other Commander's Areas of Responsibility including SOUTHCOM, PACOM, EUCOM, AFRICOM, and NORTHCOM. With representatives on every continent, ADS also services defense and security contractors and protective services organizations in theater as well as U.S. Partner Nations, foreign governments, military and law enforcement organizations.

ADS complies with all applicable United States export-control laws and regulations. We have the ability to apply for all necessary licenses required by the International Traffic in Arms Regulation (ITAR), the Export Administration Regulations (EAR), and Title 15, sections 730-774 of the Code of Federal Regulations (CFR) as promulgated and implemented by the Department of Commerce. ADS has established procedures and administrative support to aid our international customers in complying with these laws and regulations. This includes abiding by the export rules and regulations set forth by the various agencies of the United States Government.

**Contact our international sales team for more information
or visit adsinc.com/international.**

ADS OFFICE LOCATIONS

- | | |
|--|------------------------|
| • Worldwide
Operations Center
621 Lynnhaven Parkway
Suite 400
Virginia Beach, VA 23452 | • San Diego, CA |
| | • Afghanistan |
| | • Bagram |
| | • Kabul |
| | • Kandahar |

IN THEATER ASSISTANCE AVAILABLE:

With representatives on the ground in theater, ADS can assist with operational equipment requirements quickly and efficiently.

MIDDLE EAST:

Email: MidEastSales@adsinc.com

ADS MEDICAL SOLUTIONS

ADS medical solutions include a comprehensive portfolio of medical equipment, products, procurement options and logistics support solutions to meet our customer's requirements. From combat medical equipment and emergency medical services to battalion aid stations, ADS can deliver any medical equipment and supply needed.

MEDICAL SOLUTIONS FOR:

- Combat Medical Equipment
- Custom Kitting Capabilities
- Emergency Medical Services
- Domestic Preparedness
- Evacuation & Rescue
- Battalion Aid Stations
- Medical Treatment Facilities

CONTACT ADS TODAY FOR MORE INFORMATION

MEDICAL PROCUREMENT OPTIONS

DAPA Supply Schedule: # SP0200-10-0092

DAPA Equipment Schedule: # SP0200-11-H-003

ECAT Schedule: # SPM2D1-08-D-8206

Multiple GSA Schedules

Special Operational Equipment TLS Program

Fire & Emergency Services Equipment TLS Program

DOD EMALL

8(a) & SDVOSB



NAVIGATING THE CATALOG

Manufacturer

Product manufacturers are labeled with their respective logos at the top right or left of each page.

ADSINC.COM

Find manufacturers online quickly and easily: enter this address to visit the manufacturers page on adsinc.com.

Categories & Sub-Categories

Categories are displayed at the top of each page. Each category is divided into sub-categories in alphabetical order.

Product Name

Product names are located above each listing.

Product Options & Part Numbers

Product options, part numbers, and NSN's are located at the bottom of each description.

COMBAT MEDICAL SYSTEMS

MEDICAL KITS



Products from this manufacturer are available from ADS through GSA.



A MOJO MULTI MISSION KIT

The MOJO 444 allows you to configure your medical capability for every possible mission. This is accomplished through the unique design with options for light assault missions, vehicle and evacuation missions that require a "back up" medical bag or these two bags combine for an extended patrol or Casualty Collection Point treatment bag. Berry Compliant. Made in USA.

• Color: ACU, Coyote Brown, Coyote Tan, MultiCam

Model	Item Number
MOJO Mult Mission Kit - Coyote Brown	MOJO-444-CB-01

TABLE OF CONTENTS

Andover Healthcare	5
Cardiac Science	6
Combat Medical Systems	9
LOTS Corporation	14
MIR, Inc	15
Pro1tek	16
Skedco	18
Sklar Instruments	26
Southern Points, Inc	28
SureAqua Corp.	35
Tactical Medical Solutions	36
Techline Trauma	44
Index	46

ADS EQUIPMENT CATALOGS

View or order ADS catalogs online at adsinc.com/catalogs

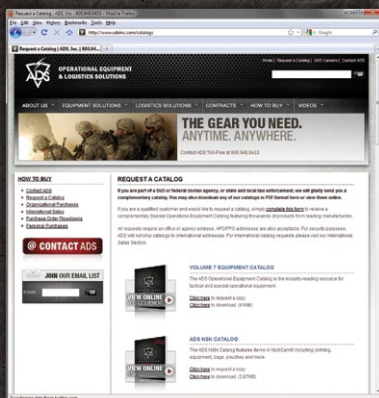

- Operational Equipment Solutions Catalog
- Expeditionary Equipment Solutions
- Fire & Emergency Services Equipment
- MRO Equipment Solutions
- Naval Operations Equipment
- NSN Catalog
- MultiCam™ Catalog
- Clothing Systems Catalog
- Disaster Relief Catalog

CATALOG PRODUCT LABELS

Look for these symbols next to products in this catalog to quickly identify important ordering options or special characteristics.



Products from this manufacturer are available from ADS through GSA.



See these products on YouTube at: youtube.com/adstactical



Look for these symbols and enter the address to visit the manufacturer's page on adsinc.com



ONE TEAM, ONE VOICE.

A UNIFIED VOICE FOR LEADERS IN THE TACTICAL AND OPERATIONAL EQUIPMENT INDUSTRY.



The Warrior Protection & Readiness Coalition (WPRC) was founded to create a unified voice of advocacy for the tactical and operational equipment needs of the warfighter. The WPRC is committed to ensuring that America service members train and fight with superior gear now and in the future.

To join the WPRC or to find out more about the benefits of membership, please visit WarriorProtection.net.

List of WPRC current members:

ADS, Inc.
Bates Footwear
Benchmade Knife Company
Bluewater Defense
Brookwood Companies Incorporated
Darn Tough Vermont
DuPont

Duro Textiles, LLC
Eye Safety Systems, Inc.
Honeywell
Insight Technology Inc.
International Textile Group Inc.
Leading Technology Composites, Inc.
London Bridge Trading Company

Milliken & Company
New Balance Athletic Shoe, Inc.
Otis Technology Inc.
Outdoor Research
Pelican Products, Inc.
Polartec, LLC
Smith Optics

Surefire, LLC
Tactical Holdings
TenCate Protective Fabrics
W.L. Gore & Associates, Inc.
Wild Things Tactical
Wiley X, Inc.



ANDOVER HEALTHCARE

ANDOVER OFFERS A VARIETY OF HIGH QUALITY HEALTHCARE PRODUCTS INCLUDING WOUND CARE DRESSINGS, COHESIVE BANDAGES AND MEDICAL TAPES. APPLICATIONS INCLUDE: IV PLACEMENT, AFFIXING MONITORS, SECURING DRESSINGS, AND USING AS A COMPRESSION BANDAGE. ANDOVER IS COMMITTED TO PROVIDING HIGH QUALITY, CUTTING-EDGE PRODUCTS THAT HELP MEDICAL PROFESSIONALS DO WHAT THEY DO EVEN BETTER.



A COFLEX

- Latex
- Controlled compression - will not constrict, provides protection
- Superior adhesion yet is easy to remove
- Sweat and water resistant with non-slip support
- Color: White, Tan, Black
- Sizes: 1" x 5yds, 1.5" x 5yds, 2" x 5yds, 3" x 5yds, 4" x 5yds, 4" x 6.5yds

Model	Item Number
CoFlex - White - 1" x 5yds- 30 rolls per case	3100WH-030
CoFlex - Tan - 1" x 5yds- 30 rolls per case	3100TN-030
CoFlex - Black - 1" x 5yds- 30 rolls per case	3100BK-030



B COFLEX NL

- Latex-free
- Easy to apply and remove
- Controlled compression - will not constrict
- EasyTear patented technology - no scissors needed
- Soft, strong - will not slip
- Available sterile.
- Color: White, Tan, Red, Camouflage
- Sizes: 1" x 5yds, 1.5" x 5yds, 2" x 5yds, 3" x 5yds, 4" x 5yds

Model	Item Number
CoFlex NL - White - 1" x 5yds - 30 rolls per case	5100WH-030
CoFlex NL - Tan - 1" x 5yds - 30 rolls per case	5100TN-030
CoFlex NL - Red - 1" x 5yds - 30 rolls per case	5100RD-030
CoFlex NL - Camouflage - 1" x 5yds - 30 rolls per case	5100CM-030



C COFLEX - HAND FREE

- Latex
- Controlled compression - will not constrict, provides protection
- Superior adhesion yet is easy to remove
- Sweat and water resistant with non-slip support
- Color: White, Tan, Red, Black
- Sizes: 1" x 5yds, 1.5" x 5yds, 2" x 5yds, 3" x 5yds, 4" x 5yds

Model	Item Number
CoFlex - White - 1" x 5yds - 30 rolls per case	7100WH-030
CoFlex - Tan - 1" x 5yds - 30 rolls per case	7100TN-030
CoFlex - Red - 1" x 5yds - 30 rolls per case	7100RD-030
CoFlex - Black - 1" x 5yds - 30 rolls per case	7100BK-030



D COFLEX LF2

- Latex-free
- Quick-stick open cell foam clings to itself, stays in place & will not unravel
- Sticks over wet dressings
- CellularFoam patented technology provides a long-lasting cohesive bond, easy to apply
- EasyTear patented technology - no scissors needed
- Light weight & non-irritating for added comfort & prolonged wear
- Available sterile
- Color: White, Tan, Red, Military Green
- Sizes: 1" x 5yds, 1.5" x 5yds, 2" x 5yds, 3" x 5yds, 4" x 5yds, 4" x 6.5yds

Model	Item Number
CoFlex LF2 - White - 1" x 5yds - 30 rolls per case	9100WH-030
CoFlex LF2 - Tan - 1" x 5yds - 30 rolls per case	9100TN-030
CoFlex LF2 - Red - 1" x 5yds - 30 rolls per case	9100RD-030
CoFlex LF2 - Military Green - 1" x 5yds - 30 rolls per case	9100AG-030



E COFLEX UMAFD

- Universal Medic Absorbent Foam Dressing
- Foam pad dressing and cohesive bandage in one
- Additional foam/packing in core
- High absorption and retention of fluids
- Waterproof film layer
- Quick and easy to apply
- Easy-open, vacuum-sealed package
- Able to withstand high temperatures
- Conforms to wound, will not stick to wound bed,
- Provides flexible, controlled compression

Model	Item Number
CoFlex UMAFD - 4" x 3yds - 18 rolls per case	9430UM-018
CoFlex UMAFD - 4" x 3yds - 100 rolls per case	9430UM-100



F COFLEX AFD

- Latex-free
- Absorbent Foam Dressing
- Quick and easy to apply
- Cost effective
- Absorbs the equivalent to 29 gauze pads
- Conforms to wound and reduces maceration
- Will not stick to wound bed
- Provides controlled compression
- Waterproof film prevents leakage drying out and contamination
- Dressing stays in place - will not slip
- Available sterile
- Color: Tan, Military Green
- Size: 2" x 2.5yds, 4" x 2.5yds, 4" x 7.5yds

Model	Item Number
CoFlex AFD - Non-Latex - Tan 2" x 2.5yds - 16 rolls per case	9720TN
CoFlex AFD - Non-Latex - Military Green 2" x 2.5yds - 16 rolls per case	9720AG

CARDIAC SCIENCE

WHEN “MISSION ACCOMPLISHED” MEANS ANOTHER CHANCE AT LIFE

OUR MEN AND WOMEN IN UNIFORM ENDURE INTENSE PHYSICAL EXERTION AND STRESS, WHICH ELEVATES RISK OF CARDIAC ARREST. MEDICS CHOOSE THE POWERHEART AED TO SAVE LIVES AT HOME AND IN-THEATRE BECAUSE OF THE FOLLOWING:

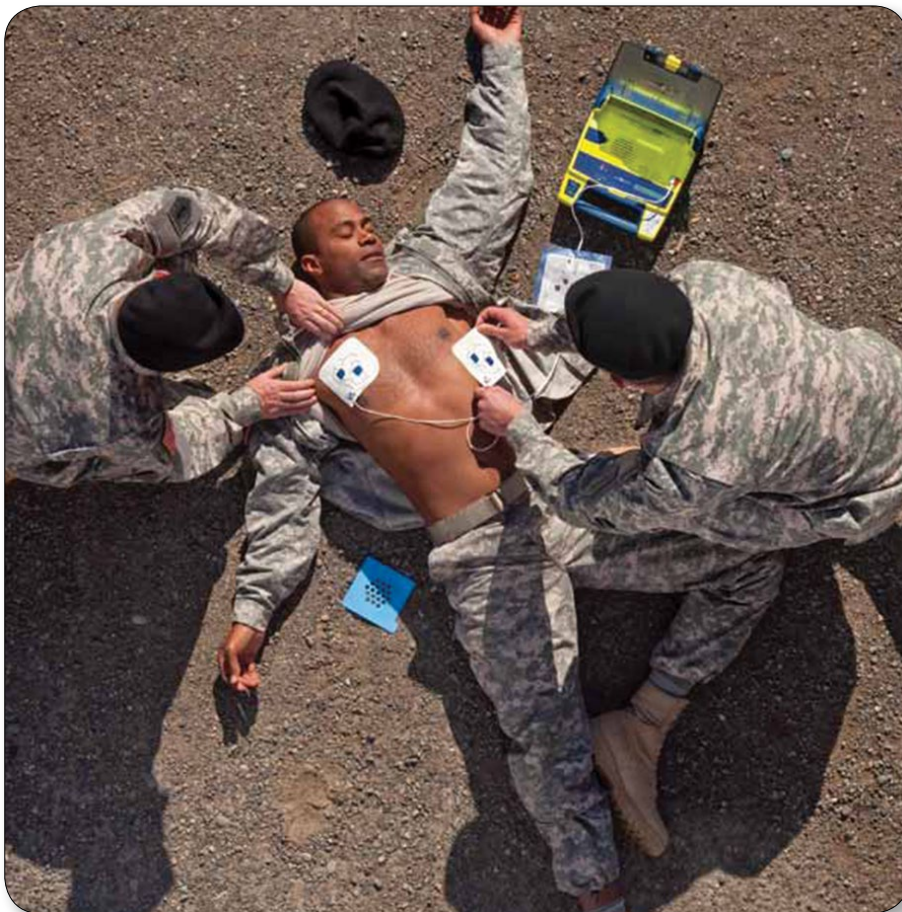

DURABILITY

Powerheart AEDs are deployed down range in harsh environments. The Powerheart AED G3 Pro is airworthy - tested and approved for land, sea, and air operations.

RELIABILITY

You come prepared to execute your mission and you demand top performance from your equipment. Our patented Rescue Ready® technology self-tests the main components daily to ensure they're ready to perform when you need them.

PORTABILITY

You require portable equipment for training activities and field operations. Cardiac Science and ADS partner with Pelican and LBT to provide the best cases, backpacks and medical kits to help you accomplish your mission.

EASE OF USE

A helpful text screen guides the user through the entire rescue operation. Activate the voice prompts for on-base deployments; lower the volume for field operations.

POWER

All Powerheart AEDs are powered by a single medical grade lithium battery – not by a handful of consumer quality batteries.

VARIABLE ESCALATING ENERGY

The Powerheart AED provides a customized amount of energy for each patient.

A POWERHEART AED G3

- The patented Rescue Ready® technology daily, weekly, and monthly self-tests ensure that pads, battery, and internal circuitry are in working order. The monthly full-energy self tests confirms that the AED can charge to its maximum capability.
- Each AED is under warranty for 7 years - one of the longest in the industry.
- Includes a 4-year full replacement battery guarantee on our Intellisense™ lithium battery.
- Helpful text screen runs in tandem with the voice prompts. Especially useful for the audio challenged rescuers and in noisy environments

Includes:

- An easy-to-read text display
- A soft carrying case
- A Ready Kit

Model	Item Number
Powerheart AED G3	9300E-501P



B POWERHEART AED G3 PLUS

In addition to the benefits of the Powerheart G3 model, the AED G3 Plus offers RescueCoach™ intuitive voice prompts which talk the rescuer through the steps. A built-in metronome that sets the pace for proper chest compressions.

Includes:

- Rescue Ready® daily self tests
- Rescue Coach™ voice prompts
- An industry-leading 7-year AED warranty
- A 4-year warranty on our Intellisense™ lithium battery
- An easy-to-read text display
- A soft carrying case
- A Ready Kit
- Semi-automatic version also available

Model	Item Number
Powerheart AED G3 Plus	9390A-501P

C POWERHEART AED G3 PRO®

Designed for rescue professionals, the G3 Pro features the industry's first color ECG display, manual override, and 3-lead ECG monitoring capabilities. With its RHYTHMx® analysis algorithm, the G3 Pro lets first responders proactively monitor for life-threatening arrhythmias. This is a major benefit. The earlier a responder recognizes cardiac arrest, the shorter the time to defibrillation, and the better the chance of survival.

Includes:

- Rescue Ready® daily self tests
- The industry's first color ECG display
- Manual override and 3-lead ECG monitoring
- A carrying case
- A Ready Kit

Model	Item Number
Powerheart AED G3 Pro®	9300P-501P

Powerheart® AEDs from Cardiac Science are among the most reliable, easy-to-use, and technologically advanced today.



A VITAL SIGNS MONITOR

- DOX SpO2 Pulse Oximeter
- Non-Invasive Blood Pressure Cuff
- Heart Rate
- Temperature Probe
- Printer (optional)

Model	Item Number
Vital Signs Monitor	506DNTP3

B EXPEDITIONARY POWERHEART G3 KIT

- ECG Monitoring Kit
- Custom Case and Foam
- Pediatric Defib Pads

Model	Item Number
Expeditionary Powerheart G3 Kit	9300P-501PKIT-FTD

C CAP - CARDIAC AED PLUS PACK

This CAP Kit contains a Powerheart AED which is a fully equipped AED with a color display, 3-lead ECG monitoring & manual defibrillation override for medical practitioners. The kits comes in a MOJO-490 bag for compact size & full configurability which allows for an orderly intervention.

Model	Item Number
CAP - Cardiac AED Plus Pack	LBT-2901AKIT



(Pelican Case Sold Separately)

D CCMD PC-ECG

CareCenter MD™ is a multi modality PC-based wired and wireless diagnostic workstation with both PC ECG and PC stress test modalities, designed to make your workflow much easier.

Model	Item Number
CCMD with 12 Lead ECG with wireless Bluetooth	757-CCMD-RBA1A
CCMD with 12 Lead ECG with USB port	757-CCMD-RUA1A
CCMD with 12 Lead ECG and Stress Test with wireless Bluetooth	757-CCMD-SBA1A
CCMD with 12 Lead ECG and Stress Test with USB port	757-CCMD-SUA1A

E EXPEDITIONARY 12 LEAD ECG MONITORING SYSTEM

The CCMD kit Provides cardiac diagnostic information to field units. Until now this level of care was limited to robust medical treatment facilities and large deck Navy vessels due to the lack of portability of the ECG machine. The CCMD software program can deliver a preliminary diagnosis with multiple reach back options for immediate Medical Officer concurrence. The CCMD kit provides "in the field" diagnostic information to rule out cardiac related chest pain vs non-cardiac related chest pain, saving lives and potentially saving thousands of dollars by avoiding unneeded MEDEVACS.

Model	Item Number
Expeditionary 12 Lead ECG Monitoring System	CCMD-RUA1AKIT-01

F CRP - CARDIAC RESCUE PACKS

This CRP Kit contains a Powerheart AED Plus and Vital Signs Monitor. The kit comes in a MOJO-610 bag for full configurability which allows for an ordering intervention.

CRP - Cardiac Rescue Pack Plus:

Contents include an AED Plus, emergency airway and ventilation kit with all spare accessories and components. (Also available with the PowerheartAED G3 for first responders).

CRP - Cardiac Rescue Pack Pro:

Contents include an AED Pro, emergency airway and ventilation kit with all spare accessories and components. (Also available with the Powerheart AED G3 for first responders).

Model	Item Number
CRP - Cardiac Rescue Pack Plus	LBT-2900AKIT
CRP - Cardiac Rescue Pack Pro	LBT-2900BKIT



COMBAT MEDICAL SYSTEMS

COMBAT MEDICAL SYSTEMS BELIEVES THAT “MOJO” IS ESSENTIAL TO PROVIDING EFFECTIVE MEDICAL CARE. MOJO IS THE MAGIC IN THE BAG; THE PROVIDER WITH THE MAGIC TOUCH WHO HAS THE SKILLS, KNOWLEDGE AND EQUIPMENT TO PROVIDE LIFE SAVING TREATMENT.

A great deal of thought and planning has gone into making MOJO Medical Kits the first choice for Operators, First Responders and Tactical Care Providers. MOJO Medical Kits are designed to simplify tactical medicine. Rather than “name” each kit, we created a system that would allow end users to identify the kit by mission level, bag preference, and care-provider level. The result is the MOJO Medical Kit numbering system (see below chart). Each kit has a three number designation. The first number represents the mission level of the kit. The second number represents the bag preference and is assigned as new bag designs are developed via end-user request or through service requirements. The third number represents the care provider level. A MOJO132 would be an Individual mission level, third bag design, Self Aid care-provider level kit.

MOJO MEDICAL KIT NUMBERING SYSTEM		
MISSION LEVEL	BAG TYPE	CARE-PROVIDER LEVEL
100 - Individual	NYLON BAG TYPE IS GENERATED AND CUSTOMIZED BY CHOICE OF MISSION AND CARE-PROVIDER LEVEL OPTIONS.	1 - Indigenous Soldier/Basic
200 - Team		2 - Self Aid
300 - Squad		3 - EMT
400 - Assault/Medic		4 - Combat Life Saver
500 - Vehicle/Packaging		5 - Medic/Corpsman
600 - Evacuation		6 - EMT - P
700 - CCP Kits		7 - SF Medic/IDC
800 - Treatment Station		8 - PA/MD
900 - Specialty		9 - Specialty Provider

MOJO (mō-jō)

1. A magic charm, kept in a cloth bag

2. To conjure a doctor or person who possesses a magic touch.





**MOJO MEDICAL KITS BY
COMBAT MEDICAL SYSTEMS**



Products from this manufacturer are available from ADS through GSA.

MOJO INDIVIDUAL MEDICAL KIT - DROP LEG

The MOJO 132 Individual Treatment Kit provides every combatant the ability to perform self aid and buddy aid at the point of injury. Kit includes the required supplies to treat airway, breathing and life threatening hemorrhage injuries. These are the leading causes of death on the battlefield. This pouch is designed to wear on molle vest, a gun belt or drop down leg configuration. It has an easy access trauma scissors pocket and folds down for organized access to medical supplies.

Kit Contents:

- MOJO Medical Individual Bag - Drop Leg: 1
- SOFT-T Tourniquet: 1
- QuikClot Combat Gauze: 1
- H & H Compressed Gauze: 2
- "H" Compression Bandage: 1
- 4" ACE bandage: 1
- 3" x 36" Vaseline Petrolatum Gauze: 1
- Nasopharyngeal Airway- 28 fr w/ lubricant: 1
- Surgi Lube Packets (Lubricant listed above): 1
- THULS MOJO Cas Card: 1
- Pencil: 1
- Sentinel Chest Seal: 1
- MOJO Dart Catheter: 1
- Nighthawk Exam Gloves - pair: 1
- Trauma Scissors: 1
- Kit is 5.5"W x 6.5"T x 2.5" D
- Color: ABU, Black, Coyote Brown, Coyote Tan, MultiCam®, Universal Camo

Model

MOJO Individual Medical Kit - Drop Leg

Item Number

MOJO-132



A



A MOJO SQUAD MEDICAL KIT

The MOJO-314 Squad Bag provides the 6-9 man squad with the ability to perform more complete buddy aid. The kit includes the required medical supplies to treat life threatening injuries and will generally provide for 1-2 seriously wounded casualties. The bag is extremely unique that it has a "cut away pillow" that allows rapid employment from a gun-belt or molle system. This bag contains Multi-Loop™ retainers throughout the inside of the bag. Multi-Loop™ is a unique highly configurative retention system that can be moved and exchanged throughout the bag to allow maximum configuration options.

Kit Contents:

- MOJO Medical Squad Bag: 1
- QuikClot Combat Gauze: 2
- Trauma wound Dressing 6" Israeli: 2
- SOFT-T Tourniquet: 2
- 3" x 36" Vaseline Petrolatum Gauze: 2
- H & H Compressed Gauze: 2
- "H" Compression Bandage: 2
- 4" ACE bandage: 3
- 1" Cloth Tape: 1
- 2" Cloth Tape: 1
- King LT-D Airway, size 5: 1
- The bag is 12"W x 6"T x 6"D
- Color: ABU, Black, Coyote Brown, Coyote Tan, MultiCam®, Universal Camo
- Nasopharyngeal Airway- 28 fr w/ lubricant: 2
- Surgi Lube Packets (Lubricant listed above): 2
- THULS MOJO Case Card: 2
- Pencil: 2
- Sentinel Chest Seal: 4
- MOJO Dart Catheter: 2
- Nighthawk Exam Gloves - pair: 4
- Exam Light: 1
- SAM Splints: 1
- Easy Suction: 1
- Trauma scissors: 1

Model

MOJO Squad Medical Kit

Item Number

MOJO-314



MOJO LIFESAVER RESCUE KIT

The MOJO 324 CLS Kit contains the medical supplies to provide immediate life saving care to casualties. The contents are based on the components already identified in the military Combat Lifesaver Bag. The MOJO CLS contains the medical supplies required to initially treat a wide range of battle injuries such as hemorrhage control, airway management, treatment of penetrating chest injuries and decompression of a tension pneumothorax, prevention of shock, and treatment of extremity injuries all contained in a uniquely designed bag. The CLS bag allows for multiple interior configurations and multiple strapping options. Berry Compliant. Made in USA.

Kit Contents:

- MOJO Medical Squad Bag: 1
- QuikClot Combat Gauze: 2
- Trauma wound Dressing 6" Israeli: 2
- SOFT-T Tourniquet: 2
- 3" x 36" Vaseline Petrolatum Gauze: 2
- H & H Compressed Gauze: 2
- "H" Compression Bandage: 2
- 4" ACE bandage: 3
- 1" Cloth Tape: 1
- 2" Cloth Tape: 1
- King LT-D Airway, size 5: 1
- Nasopharyngeal Airway- 28 fr w/ lubricant: 2
- Surgi Lube Packets (Lubricant listed above): 2
- THULS MOJO Cas Card: 2
- Pencil: 2
- Sentinel Chest Seal: 4
- MOJO Dart Catheter: 2
- Nighthawk Exam Gloves - pair: 4
- Exam Light: 1
- SAM Splints: 1
- Easy Suction: 1
- Trauma scissors: 1
- Color: ABU, Black, Coyote Brown, Coyote Tan, MultiCam®, Universal Camo

Model

MOJO Lifesaver Rescue Kit

Item Number

MOJO-324



B MOJO ASSAULT MEDICAL KIT

The MOJO-415 Medic Pack provides a tactical care provider with the ability to perform definitive medical care for 2-3 seriously wounded casualties. It contains the required supplies for advanced airway, breathing, and hemorrhage control treatments with the addition of a compact traction splint, drug box and hypothermia bag. The pack itself is a low-profile design for vehicle use and urban operations. It is exceptionally adjustable, utilizing two inside panels that both use Multi-Loop™ retainers. One of the panels is also removable and/or reversible for maximum configuration.

Kit Contents:

- MOJO Assault Medic Bag: 1
- QuikClot Combat Gauze: 4
- SOFT-T Tourniquet: 4
- Head Lamp: 1
- Israeli Bandage 4": 4
- 12" x 16" Abdominal Dressing: 1
- H & H Compressed Gauze: 2
- 3" x 36" Vaseline Petrolatum Gauze: 2
- 4" Ace Wrap: 4
- Antimicrobial Wipes: 5
- 1" Cloth Tape: 2
- 2" Cloth Tape: 1
- Cravat (Triangular Bandage): 2
- OTD Traction Splint: 1
- Blizzard Hypothermia Bag: 1
- Nighthawk exam gloves - pair: 4
- The pack is 13"W x 19"T x 7"D
- Color: ABU, Black, Coyote Brown, Coyote Tan, MultiCam®, Universal Camo
- SAM Splint: 2
- Sentinel Chest Seal: 3
- Pelican 1020 Drug box: 1
- Sharps shuttle: 1
- King LT-D Airway - size 5: 1
- Saline Lock Starter Kit: 2
- Cric Procedure Kit: 1
- Surgi Lube Packets (Lubricant listed above): 4
- THULS MOJO Case Card: 2
- Pencil: 2
- Nasopharyngeal Airway - 28 fr w/ lubricant: 4
- MOJO Dart Catheter: 4
- BVM Resuscitator: 1
- Easy suction: 1
- Trauma Scissors: 1

Model	Item Number
MOJO Assault Medic Kit	MOJO-415

C MOJO URBAN PATROL CHEST RIG

The MOJO-432 allows the medic to rapidly access both ammunition and medical equipment to provide immediate care of a critical casualty. The highly configurable design allows multiple options based on the medic's mission and supply requirements. The Multi-Loop design allows all variations of Class-VIII items to be utilized which is critical during resupply in theater. The MOJO-432 can be used to either augment a medical pack or when used in conjunction with general purpose pouches it can be used in a stand alone capability.

Kit Contents:

- Bolin Chest Seal: 1
- H & H Compressed Gauze: 2
- QuikClot Combat Gauze: 1
- "H" Compression Bandage: 1
- 4" ACE bandage: 1
- Nasopharyngeal Airway- 28 fr w/ lubricant: 1
- Surgi Lube Packets (Lubricant listed above): 1
- Casualty Assistance Card: 1
- Pencil: 1
- SOFT-T Tourniquet: 1
- Nighthawk Exam Gloves - pair: 1
- Trauma Scissors: 1
- 3" x 36" Vaseline Petrolatum Gauze: 1
- 14g x 3.25 needle catheter: 1
- Urban Patrol Med Chest Rig: 1
- Color: ABU, Black, Coyote Brown, Coyote Tan, MultiCam®, Universal Camo

Model	Item Number
MOJO Urban Patrol Chest Rig	MOJO-432

MOJO MULTI MISSION KIT

The MOJO 444 allows you to configure your medical capability for every possible mission. This is accomplished through the unique design with options for light assault missions, vehicle and evacuation missions that require a "back up" medical bag or these two bags combine for an extended patrol or Casualty Collection Point treatment bag. Berry Compliant. Made in USA.

Kit Contents:

- MOJO Multi Mission Bag - Basic: 1
- Head Lamp: 1
- Soft-T Tourniquet: 5
- Medical 8 Hook/Cutter: 1
- Quikclot Combat Gauze: 4
- 12" x 16" Abdominal Dressing: 1
- Israeli Bandage 4": 6
- Source 3L Bladder: 1
- Shears Retractor and Lanyard: 1
- H & H Compressed Gauze: 6
- 3" x 36" Vaseline Petrolatum Gauze: 6
- Antimicrobial Wipes: 10
- 6" Ace Wrap: 2
- 4" Ace Wrap: 6
- 1" Cloth Tape: 2
- 2" Cloth Tape: 2
- Cravat (Triangular Bandage): 3
- OTD Traction Splint: 1
- Blizzard Hypothermia Bag: 1
- Sentinel Chest Seal: 4
- Surgi Lube Packets (lubricant listed above): 6
- Sharps Shuttle: 2
- Sam Splint: 3
- Nighthawk Exam Gloves - Pair: 8
- Thuls MOJO Gas Card: 8
- Pencil: 8
- Pelican 1020 Drug Box: 1
- Nasopharyngeal Airway - 28 fr w/ Lubricant: 6
- MOJO Dart Catheter: 6
- Cric Procedure Kit: 1
- Saline Lock Starter Kit: 2
- Easy suction: 1
- BVM Resuscitator: 1
- Trauma Scissors: 2
- Color: ABU, Black, Coyote Brown, Coyote Tan, MultiCam®, Universal Camo

Model	Item Number
MOJO Multi Mission Kit	MOJO-444





**MOJO MEDICAL KITS BY
COMBAT MEDICAL SYSTEMS**



GSA Products from this manufacturer are available from ADS through GSA.

MOJO DIRECT ACTION MEDICAL BAG

The MOJO 495 medical backpack is a multiple mission capable system used by all levels of tactical care providers. It features removable external pouches with a full face molle system also with a removable waist belt and external access hydration pocket. The internal clear removable full closure pouches allow for the medical provider to configure the bag for specific operational mission requirements along with Multi-Loop.

Kit Contents:

- MOJO Direct Action Medical Bag: 1
 - QuikClot Combat Gauze: 4
 - SOFT-T Tourniquet: 4
 - Source 3L Bladder: 1
 - Head Lamp: 1
 - H & H Compressed Gauze: 2
 - 12" x 16" Abdominal Dressing: 1
 - "H" Compression Bandage: 4
 - 3" x 36" Vaseline Petrolatum Gauze: 2
 - 4" Ace Wrap: 4
 - Antimicrobial Wipes: 5
 - 2" Cloth Tape: 1
 - Cravat (Triangular Bandage): 2
 - Nighthawk exam gloves - pair: 4
 - SAM Splint: 2
 - Sentinel Chest Seal: 3
 - Blizzard Hypothermia Bag: 1
 - Pelican 1020 Drug box: 1
 - Sharps shuttle: 1
 - Saline Lock Starter Kit: 2
 - Cric Procedure Kit: 1
 - Surgi Lube Packets (lubricant listed above): 4
 - THULS MOJO Case Card: 2
 - Pencil: 2
 - Nasopharyngeal Airway - 28 fr w/ lubricant: 4
 - MOJO Dart Catheter: 4
 - Trauma Scissors: 1
- **Color:** ABU, Black, Coyote Brown, Coyote Tan, MultiCam®, Universal Camo

Model

MOJO Direct Action Medical Bag

Item Number

MOJO-495



A



B

A MOJO VEHICLE MEDICAL KIT

The "Post Assault" provides the necessary tools to treat and "package" two casualties for evacuation. It is simple enough for combat first responders and comprehensive enough for skilled medics to provide appropriate treatment. It is ideal to augment combat vehicles and rotary-wing aircraft. The bag design allows care providers to rapidly utilize the contents and it comes with mounting attachments for rapid employment.

Kit Contents:

- MOJO Vehicle Bag: 1
 - QuikClot Combat Gauze: 6
 - SOFT-T Tourniquet: 5
 - Water-Jel Burn Dressing 4" x 4": 2
 - Water-Jel Burn Dressing 4" x 16": 2
 - Water-Jel Burn Dressing - Face Mask: 1
 - Water-Jel Burn Wrap (30"x36")-pouch: 1
 - 12" x 16" Abdominal Dressing: 2
 - 4" Israeli Bandage: 8
 - 6" Israeli: 2
 - 3" x 36" Vaseline Petrolatum Gauze: 2
 - 1" Cloth Tape: 2
 - Antimicrobial Wipes: 5
 - 6" Ace Wrap: 4
 - H & H Compressed Gauze: 10
 - Cravat (Triangular Bandage): 4
 - Nasopharyngeal Airway - 28 fr: 5
 - Surgi Lube Packets (Lubricant listed above): 5
 - Nighthawk exam gloves - pair: 5
 - THULS MOJO TCCC card (DA Form 7656): 10
 - Pencil: 2
 - MOJO Dart: 4
 - SAM Splint: 2
 - Sentinel Chest Seal: 3
 - Blizzard Hypothermia Bag: 2
 - Trauma Scissors: 1
- **Color:** ABU, Black, Coyote Brown, Coyote Tan, MultiCam®, Universal Camo

Model

MOJO Vehicle Medical Kit

Item Number

MOJO-514

B MOJO MEDICAL EVACUATION KIT

The MOJO-614 Evacuation Pack provides the capability to treat and extract a critically wounded casualty. It contains the supplies a medic requires to treat a critical casualty; Airway, breathing and hemorrhage control treatments, a compact traction splint, drug box and hypothermia bag. This kit also contains the Foxtrot litter that is a very compact, lightweight extraction litter that has ample hand holds providing exceptional control during evacuation of the casualty. The bag is optimum for extended operations with all the medical gear inside the pack and two large outside pockets and a stow-away butt back on the bottom of the pack for mission essential equipment. Like all Mojo Medical Kits™ this pack is exceptionally adjustable with a removable and/or reversible panel that uses Multi-Loop™ retainers that provides for maximum configuration options.

Kit Contents:

- MOJO Assault Evacuation Bag: 1
 - QuikClot Combat Gauze: 6
 - SOFT-T Tourniquet: 3
 - Water-Jel Burn Dressing 4" x 4": 2
 - Water-Jel Burn Dressing 4" x 16": 2
 - 12" x 16" Abdominal Dressing: 1
 - Israeli Bandage 4": 5
 - Trauma wound Dressing 6" Israeli: 2
 - Foxtrot litter: 1
 - Head Lamp: 1
 - OTD Traction Splint: 1
 - Cravat (Triangular Bandage): 2
 - 3" x 36" Vaseline Petrolatum Gauze: 2
 - H & H Compressed Gauze: 2
 - 6" Ace Wrap: 2
 - 1" Cloth Tape: 2
 - 2" Cloth Tape: 1
 - Antimicrobial Wipes: 5
 - Blizzard Hypothermia Bag: 1
 - Nasopharyngeal Airway - 28 fr w/ lubricant: 2
 - Surgi Lube Packets (Lubricant listed above): 2
 - Nighthawk exam gloves - pair: 4
 - THULS MOJO Cas Card: 2
 - Pencil: 2
 - MOJO Dart Catheter: 4
 - SAM Splints: 2
 - Sentinel Chest Seal: 3
 - Ready Heat 4 panel: 1
 - King LT-D Airway, size 5: 1
 - BVM Resuscitator: 1
 - Trauma Scissors: 1
 - Easy suction: 1
- **Color:** ABU, Black, Coyote Brown, Coyote Tan, MultiCam®, Universal Camo

Model

MOJO Medical Evacuation Kit

Item Number

MOJO-614

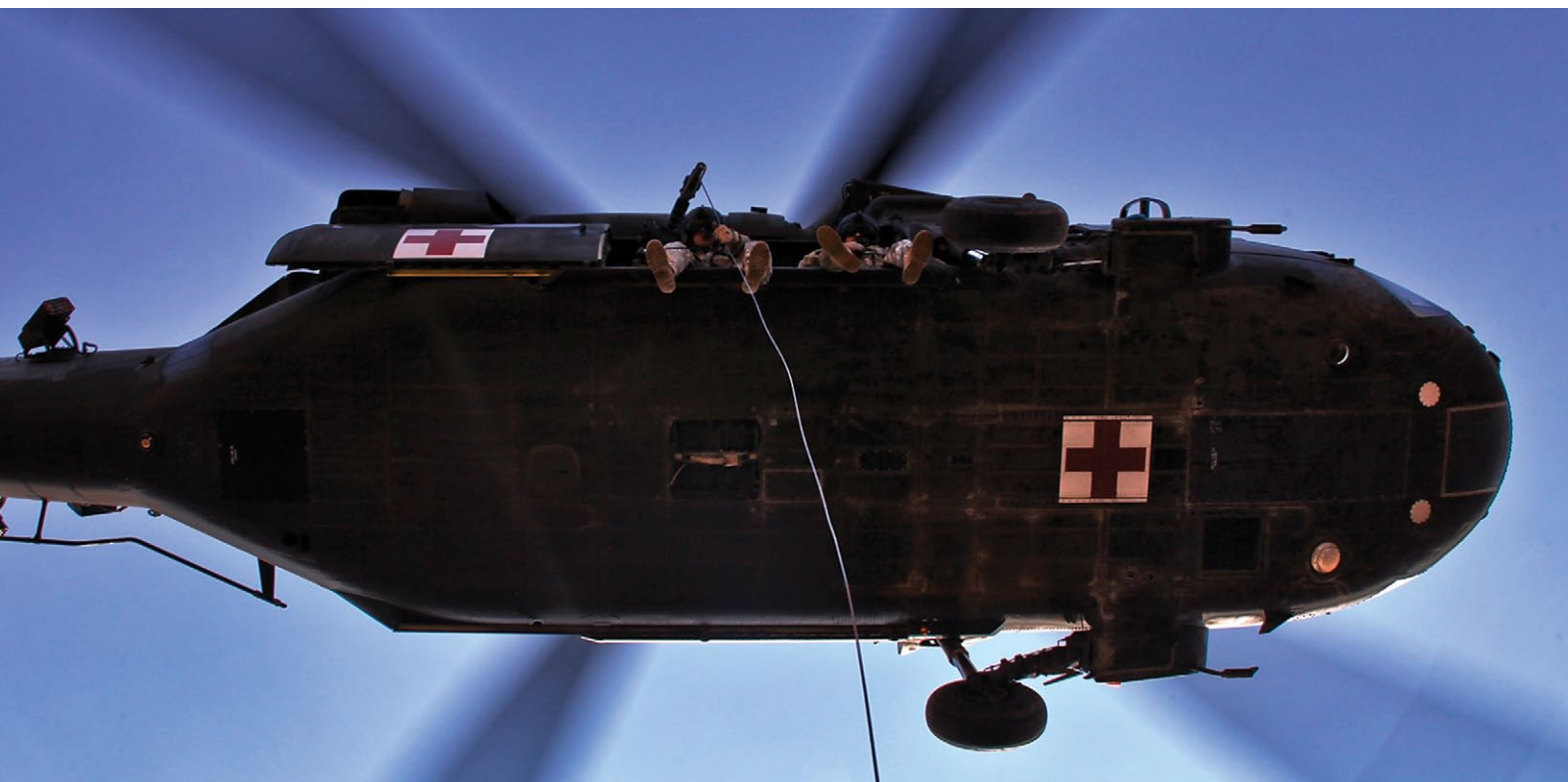

MOJO LEVEL A SAR MEDICAL KIT (IMAGE NOT SHOWN)

Kit Contents:

- Level A SAR Bag: 1
- Adhesive Tape, Surgical (3" Silk): 1
- Ashermans Chest Seal: 4
- Kerlix Gauze Bandage Roll - 4.5" x 4.1 Yds.: 3
- Elastic Bandage Double Hook & Loop Closure - 4" x 4.5": 3
- Bandage, Muslin: 4
- Blanket, Casualty: 1
- Emergency Trauma Dressing, Abdominal: 1
- Combat Dressing (6 Inch): 4
- Mask, Oxygen, Pocket: 1
- Mini Mag Light: 1
- Level A PPE Kit: 4
- Sheet, Burn-Trauma Dressing: 1
- Sodium Chloride, Injection 0.9%, Usp (1000 Ml): 2
- Splint, Universal (Sam): 2
- Support, Cervical, (Adjustable): 2
- Tourniquet, Combat Application: 2
- Trauma Shears Coyote Handle / Black Blades: 1
- 1" x 3" Adhesive Bandages: 2

- List has been approved by the SAR Model Mangers, per SARGRAM 10-03 in accordance with NTPP-3-50.1

Model	Item Number
MOJO Level A SAR Medical Kit	MOJO-942-01
MOJO Level A SAR Medical Kit - Refill	MOJO-942-01-REFILL

MOJO LEVEL B SAR MEDICAL KIT (IMAGE NOT SHOWN)

Kit Contents:

- Jumpable Medical Backpack: 1
- Boa Constricting Band: 2
- Emergency Trauma Dressing, Abdominal: 2
- Adhesive Tape, Surgical (3" Silk): 1
- Tourniquet, Combat Application (Cat): 2
- Laryngoscope Set: 1
- Sheet, Burn-Trauma Dressing: 1
- Splint, Traction, Sager: 1
- Sponge, Surgical (4x4): 6
- Military Anti-Shock Trousers (MAST): 1
- Intravenous Starter Kit (16,18 & 20 Gauge): 4
- Infuser, Pressure, I.V., Disposable: 2
- Kerlix Gauze Bandage Roll - 4.5" x 4.1 Yds.: 2
- Ashermans Chest Seal: 4
- Fast 1 Interosseous Infusion Site: 2
- Endotracheal Tube (7.5Mm I.D.): 2
- Endotracheal Tube Holder, Thomas: 2
- Epi-Pen, Adult: 2
- Mass Casualty Incident Tags: 50
- Lubricant, Surgical: 2
- Nonin Onyx Finger Pulse Oximeter: 1
- Splint, Universal (SAM): 2
- Stethoscope, Combination Littman: 1
- Syringe, Sterile (10 Cc): 1
- Surgical Cricothyroidotomy Kit: 1
- Case, Cylinder, Resus, Pelican, Black (1660): 1
- Cylinder, Compressed Gas, D: 2
- Knob, Oxygen Bottle: 2
- (Combi-Tube), Emergency Airway: 1
- Monitor, Patient Vital Signs (Propaq® Lt Patient Monitor w/ USB Port): 1
- Resuscitator, Volume Ventilator (Auto Vent 3000): 1
- Suction Unit, Quick Draw, Bat Powered: 1
- Sodium Chloride, Injection 0.9%, Usp (1000 Ml): 2
- Ringers Lactate, Injection, Usp (1000 Ml): 2
- Forceps, Endotracheal Tube: 1
- Elastic Bandage Double Hook & Loop Closure - 4" x 4.5": 2
- Combat Dressing (6 Inch): 4
- Litter-Splint, Extrication: 1
- Mask, Oronasal, Non-Rebreathing: 2
- Nasal Cannula, Disposable: 2
- Oxy Caddy Iron Duck: 1
- Mask, Oxygen, Pocket: 1
- Mini Mag Light: 1
- Needle Decompression Kit, Ars (3.25 In): 2
- Level B PPE Kit: 2
- Sphygmomanometer: 1
- Stylet, Catheter, Regular: 1
- Suction Unit, V-Vac Handheld: 1
- Support, Cervical, Pediatric (Adjustable): 1
- Support, Cervical, (Adjustable): 3
- Surgical Instrument Set, Minor Surgery: 1
- Tape, Surgical Porous (1in): 3
- Trauma Shears Coyote Handle / Black Blades: 1
- Veoset, Primary with Clamp, Micro: 4
- Regulator, Oxygen Pressure with Integral Flow: 2
- Resuscitator, Hand Powered (BVM) (Adult): 1
- Suction Unit, AC/DC Charging Converter: 1
- Carrying Case For The Propaq LT: 1
- Splint Assembly, (Ked): 1
- Airway Set, Oral: 1
- Bandage, Muslin: 4
- Blanket, Casualty: 2
- Airway Set, Nasopharyngeal: 1

- List has been approved by the SAR Model Mangers, per SARGRAM 10-03 in accordance with NTPP-3-50.1

Model	Item Number
MOJO Level B SAR Medical Kit	MOJO-943-CB-01
MOJO Level B SAR Medical Kit - Refill	MOJO-943-01-REFILL





LOTS CORPORATION

LOTS® LEVEL ONE TRAUMA SPLINTS PROVIDE A SAFER MORE EFFECTIVE APPROACH TO IMMOBILIZATION BY AFFORDING GREATER DEGREES OF IMMOBILIZATION THAT RESULT IN UNPARALLELED PATIENT COMFORT AND SAFETY IN THE PRE-HOSPITAL ENVIRONMENT.



A TAC MED OPERATOR

Is an innovative, easy to use, lightweight, mission modular integrated quick splint system that delivers upper and lower extremity long bone immobilization with rigid long-axis, formable off-axis, quantifiable dynamic traction, bilateral dynamic traction and pelvic stabilization.

- Berry Compliant
- Made in the USA

Model	Item Number
Alpha Pak Tac Med Operator - Rigid long-axis with quantifiable dynamic traction immobilization capabilities.	757-TMO-36A

Bravo Pak Tac Med Operator - Rigid long-axis, quantifiable dynamic traction immobilization with pelvic stabilization capabilities.	757-TMO-36B
--	-------------

Charlie Pak Tac Med Operator - Rigid long-axis, formable off-axis, quantifiable dynamic traction immobilization with pelvic stabilization capabilities.	757-TMO-36C
---	-------------

Delta Xtrac Pak Tac Med Operator - Rigid long-axis, formable off-axis, quantifiable dynamic traction, and bilateral dynamic traction immobilization with pelvic stabilization capabilities.	757-TMO-36D
---	-------------

B TAC MED OPERATOR - PSD

Pelvic Stabilization Device is an orthopedic quick stabilization device that provides for external pelvic ring integrity using a circumferential enveloping frame sheet with midline applied single-point bilateral retractable closure system.

- Berry Compliant
- Made in the USA

Model	Item Number
Tac Med Operator - PSD	757-PSD-44

C LOTS TRAUMA SPLINT

Long bone quick splint (36") that deliver rigid long-axis and off-axis form fitting immobilization, with integrated dynamic traction and pelvic stabilization capabilities that immobilize lower extremities with or without pneumatics.

- Berry Compliant
- Made in the USA

Model	Item Number
LOTS Trauma Splint	757-LTP-36M

D LOTS TRAUMA PAK

Long bone quick splints (20"/28"/36") that deliver rigid long-axis and off-axis form fitting immobilization, with integrated dynamic traction and pelvic stabilization capabilities that immobilize upper and lower extremities with or without pneumatics.

- Berry Compliant
- Made in the USA

Model	Item Number
LOTS Trauma Pak	757-LTP-680M

Tac Med Operator® Capabilities	Alpha Pak TMO-36A	Bravo Pak TMO-36B	Charlie Pak TMO-36C	Delta Xtrac® Pak TMO-36D	LOTS Trauma Splint LTP-36M	LOTS Trauma Pak LTP-680M
UPPER EXTREMITY IMMOBILIZATION						
Rigid Long-Axis	X	X	X	X		X
Formable Off-Axis			X	X		X
Dynamic Traction	X	X	X	X		X
LOWER EXTREMITY IMMOBILIZATION						
Rigid Long-Axis	X	X	X	X	X	X
Formable Off-Axis			X	X	X	X
Dynamic Traction	X	X	X	X	X	X
Dynamic Bilateral Traction				X		
PELVIC STABILIZATION						
Pelvic Stabilization		X	X	X	X	X



MIR, INC.

MIR, INC. FIRST AID PRODUCTS ARE CARRIED AND USED DURING BOTH TRAINING AND COMBAT OPERATIONS, ENABLING COMBAT LIFESAVERS AND MEDICS TO TRAIN ON THE SAME CARD THEY USE IN COMBAT. THE MIR PRODUCT PORTFOLIO RESOURCE HAS BEEN WIDELY USED IN SCHOOLHOUSES AND DURING UNIT TRAINING AS AN INTUITIVE, COST-EFFECTIVE ITEM THAT ENHANCES COMBAT EFFICIENCY.

MIR, INC.

TREATMENT CARDS

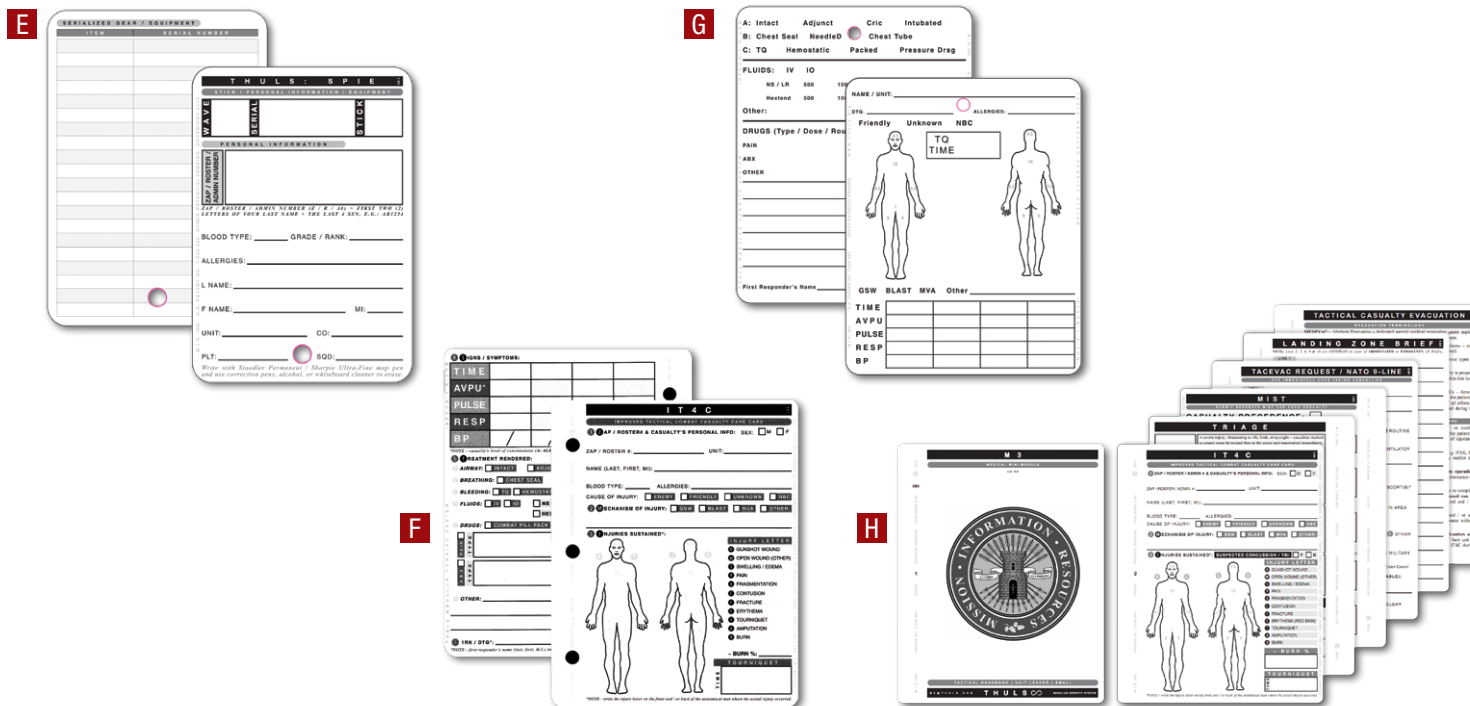

E THULS SPIE

Personal Information - Equipment

- Sized to provide a tactile difference from a normal THULS card while in the sleeve pocket
- Developed to provide soldiers, Marines, and their leaders a tool to maintain important information on their person that can be quickly provided during MACO procedures, casualty transport, etc. to account for personnel and serialized equipment.
- **Size: 2.875" x 4.125"**

Model

Item Number

THULS Stick, Personal Information & Equipment Card

TBI-001A

F THULS IT4C

Improved Tactical Combat Casualty Care Card

- Material is patented MERS (Multi-Environment Rewrite System) plastic for rewrite capabilities & for extreme durability in any condition, including underwater, & through both human blood & moulage.
- Written on with a Staedtler map pen, Ultra-Fine Sharpie or pencil. Ink is removed with 90% rubbing alcohol; pencil is erased with an eraser.
- Sanitized with bleach/water or hospital grade decontamination agents without removing the writing
- Designed with the non-medical in mind in an intuitive & user-friendly "check box" format.
- Can be issued to soldiers as part of their IFAK & carried & used during both training & combat operations, enabling combat lifesavers & medics to train on the same card that they use in combat.
- A resource that can be used repeatedly in schoolhouses & during unit training as an intuitive, cost-effective item that enhances combat efficiency & builds "muscle memory"
- Works seamlessly with the new MIST report required at the end of each 9-Line TACEVAC Request
- The entire first-aid/pre-hospital care Documentation/TACEVAC request process can be rehearsed over & over using the IT4C & the THULS 9-Line TACEVAC Request with MIST
- **Size: 4.375" x 5.5"** Fits perfectly in the IFAK & sleeve & breast pockets

Model

Item Number

THULS Improved TCCC Card

TMC-001A

G THULS DA7656

DA Form 7656 - Tactical Combat Casualty Care Card.

- Material is patented MERS (Multi-Environment Rewrite System) plastic for rewrite capabilities & for extreme durability in any condition, including underwater, & through both human blood & moulage.
- Written on with a Staedtler map pen, Ultra-Fine Sharpie or pencil. Ink is removed with 90% rubbing alcohol; pencil is erased with an eraser.
- Sanitized with bleach/water or hospital grade decontamination agents without removing the writing.
- The THULS DA 7656 provides a replica of the DA FORM 7656 – TCCC Card for use by those who seek the performance of THULS rewritable cards, but printed with the "official" DA Form 7656 content.
- The THULS DA 7656 allows both combat units & training organizations to spend less time laminating the one-use paper DA Form & more time training.
- Can be issued to soldiers as part of their IFAK & carried & used during both training & combat operations, enabling combat lifesavers & medics to train on the same card that they use in combat.
- A resource that can be used repeatedly
- **Size: 4.375" x 5.5"** Fits perfectly in the IFAK and sleeve & breast pocket of ACUs

Model

Item Number

THULS DA Form 7656 TCCC Card

TMC-002A

H THULS M3

M3 - Medical Mini-Module for Tactical Evacuation (TACEVAC)

- 5 cards / 10 pages of "MUST HAVE" information for the Combat Lifesaver.
- Triage Information
- IT4C (Casualty Card)
- TACEVAC/NATO 9-LINE
- MIST Report
- Landing Zone Brief
- LZ Instructions *Includes LZ marking diagram
- TACEVAC Steps / Info
- Terminology
- IT4C Training / Use
- TACEVAC Procedures *Care / Transport Prep
- **Size: 4.375" x 5.5"** Fits perfectly in the IFAK and sleeve and breast pocket of ACUs

Model

Item Number

THULS Medical Mini-Module

TMC-003A



PRO1TEK

PROTEK ONE PRODUCTS HAVE BEEN DEVELOPED USING A SYSTEMATIC APPROACH TO SANITATION AND DISINFECTION. PROTEK ONE PRODUCTS WORK TOGETHER BY USING CHEMISTRIES AND DELIVERY SYSTEMS THAT ENHANCE EACH OTHER WHERE CLEAN ENVIRONMENTS ARE ESSENTIAL TO REDUCE CROSS-CONTAMINATION AND BREAK THE INFECTION CYCLE. POWERFUL ENOUGH FOR COMBAT, YET SAFE ENOUGH FOR HOUSEHOLD USE!

A



B



C



D



E



A ALCOHOL FREE ANTISEPTIC FOAM HAND SANITIZER

Model	Item Number
Alcohol Free Antiseptic Foam Hand Sanitizer 50mL (Case of 50)	PRO1TEK.50MLC
Alcohol Free Antiseptic Foam Hand Sanitizer 50mL	PRO1TEK.50MLEA
Alcohol Free Antiseptic Foam Hand Sanitizer 550mL (Case of 12)	PRO1TEK.550MLC
Alcohol Free Antiseptic Foam Hand Sanitizer 550mL	PRO1TEK.550MLEA
Alcohol Free Antiseptic Foam Hand Sanitizer 1 Quart (Case of 12)	PRO1TEK.QC
Alcohol Free Antiseptic Foam Hand Sanitizer 1 Quart - Each	PRO1TEK.QC-EA

B HOLSTER WITH MOLLE

- Made in USA

Model	Item Number
50 MI Black Holster with Molle (Case Of 21)	PRO1TEK.HOL50ML-BL
50 MI Black Holster with MOLLE - Each	PRO1TEK.HOL50MLEA-BL
50 MI Coyote Tan Holster with MOLLE - Each	PRO1TEK.HOL50MLEA-OL
50 MI Coyote Tan Holster with Molle (Case Of 21)	PRO1TEK.HOL50ML-OL

HOLSTER PRE-PACKAGED WITH HAND SANITIZER (IMAGE NOT SHOWN)

- Made in USA

Model	Item Number
Black Holster Pre-Packaged with 50mL Hand Sanitizer (Case of 21)	PROHOLST21-BL
Coyote Tan Holster Pre-Packaged with 50mL Hand Sanitizer (Case of 21)	PROHOLST21-OL
Black Holster Pre-Packaged with 50mL Hand Sanitizer - Each	PROHOLSTEA-BL
Coyote Tan Holster Pre-Packaged with 50mL Hand Sanitizer - Each	PROHOLSTEA-OL

MANUAL HAND SANITIZER WALL MOUNT DISPENSER (IMAGE NOT SHOWN)

- 1000 ML
- Case of 12 or Each

Model	Item Number
Pro1tek Hand Sanitizer Manual Wall Mount Dispenser, Case Of 12	PRO1TEK.MWMD
Pro1tek Hand Sanitizer Manual Wall Mount Dispenser, Each	PRO1TEK.MWMD-EA

C BODY WASH

PRO1TEK Foaming Body Wash is used to clean the skin, by removing dirt, bacteria and dead skin cells.

- Originally developed to help reduce the spread of bacteria in confined spaces and pathogenic environments
- The spread of bacteria among personal in confined spaces has been an ongoing problem for a number of years
- NFPA HAZARD RATING: Health 1; Flammability 0; Reactivity 0
- Developed to help reduce bacteria on the skin
- Using a washcloth or other bath aide will work better to get a good lather and scrub away dead skin cells
- If bath aide is not available, work over skin with hands
- Contains lotion, which is better at moisturizing than a bar of soap

Model	Item Number
Body Wash 50mL (Case of 50)	PROWASH50
Body Wash 50mL - Each	PROWASH50MLEA
Body Wash 550mL (Case of 12)	PROWASH550ML
Body Wash 550mL - Each	PROWASH550MLEA
Body Wash Quart Refill, Case of 12	PROWASHQC
Body Wash Quart Refill, Each	PROWASHQCEA

D PRO1TEK ANTISEPTIC BODY WASH WIPES

A disposable antiseptic alcohol free body wipe used to clean the skin, by helping to removing dirt, bacteria and dead skin cells.

- Provides antibacterial, rinse-free bathing
- Neutralizes odors
- Removes dirt and grime without the use of running water
- For body cleansing to help decrease bacteria on the skin that potentially cause illness
- Alcohol free!
- Non-flammable/Non-toxic/Non-Staining
- Safe and gentle on your skin
- NFPA HAZARD RATING: Health 1; Flammability 0; Reactivity 0
- Developed to reduce bacteria on the skin
- Wipe skin with wipe; let air dry
- No need to rinse

Model	Item Number
Antiseptic Body Wash Wipes, Case Of 6	PRO1TEKBODYWPS100CT
Antiseptic Body Wash Wipes, 100 Count Canister, Each	PRO1TEKBODYWPS100CTEA

E PRO1TEK ONE STEP DISINFECTANT FUNGICIDE VIRUCIDE

Model	Item Number
Pro1tek One Step Disinfectant Fungicide Virucide (Case of 12)	PROOSQC
Pro1tek One Step Disinfectant Fungicide Virucide - Each	PROOSQEA

PRO1TEK ONE STEP READY TO USE TINY TOTES (IMAGE NOT SHOWN)

Model	Item Number
Pro1tek One Step Ready To Use Tiny Totes (Case of 2)	PROOSTT
Pro1tek One Step Ready To Use Tiny Totes (Each)	PROOSTT-EA



F SURFACE WIPES

PRO1TEK SURFACE WIPES-Cleaning Just Got Easier!

- A multi-purpose surface wipe to have corrosion inhibitive properties
- Cleans surfaces with hard to remove debris in less time and leaves stainless steel shining without the filmy build-up
- This product contains no volatile organic compounds (VOC's) and works well on carbonate plastics and hard to remove dirt
- Shows non-corrosive properties on stainless steel, iron, aluminum, brass, copper, and other metals
- NFPA HAZARD RATING: Health 1; Flammability 0; Reactivity 0
- Anti-corrosion properties are important where corrosion is a primary concern
- Originally designed for the military and marine industry, yet have a wide variety of applications across a multitude of industries
- Not intended for use on the body
- Made in USA

Model	Item Number
Surface Wipes (Case of 6)	PRO1TEK.WPS150
Surface Wipes	PRO1TEK.WPS150EA

G DECON 3D

- Made in USA

Model	Item Number
Decon 3D - Three Part Military Strength (Including Booster) (Case of 6)	PRO3D6Q
Decon 3D - Three Part Military Strength (Including Booster) - (Each)	PRO3D6Q-EA

H CARPET CLEANER PART 1 & 2

The Carpet Cleaner (2-part) is a new class of extremely efficient and an ultra powerful formulation, designed to deep clean carpets, as well as remove background odors. This formulation is based off of the Decon 3D and designed to work together as a systematic approach to cleaning.

- Cross-contamination from one infected area to another is of major concern. The Carpet Cleaner has been formulated to aid in the reduction of cross-contamination on treated surfaces not only in hospitals, but also in schools, institutions, and in households
- For use in commercial steam-cleaning equipment
- Biodegradable (rinse runoff inactive after 8 hours)
- NFPA HAZARD RATING: Health 1; Flammability 0; Reactivity 0

Model	Item Number
Carpet Cleaner Part 1 & 2 (Case of 6)	PROCC6Q
CARPET CLEANER PART 1&2 (Each)	PROCC6Q-EA

I LAUNDRY PART 1 & 2

2-Part formulation to provide effective cleaning and deodorizing where a "clean" system is of a prime importance in controlling the hazard of cross contamination. This formulation is based off of the Decon 3D and designed to work together as a systematic approach to cleaning.

- Designed for industrial and consumer laundry machines.
- A "Zone" of inhibition exists on the material.
- The "Zone" is like a barrier that fights against microorganism growth.
- Safe enough to use on any type of laundry items
- Effective cleaning aides in fighting cross contamination
- Biological and chemical odor negation
- Biodegradable (rinse runoff inactive after 8 hours)
- NFPA HAZARD RATING: Health 1; Flammability 0; Reactivity 0
- Made in USA

Model	Item Number
Laundry Part 1 & 2 (Case of 6)	PROLC6Q
Laundry Part 1 & 2 (Each)	PROLC6Q-EA

FOG MASTER JUNIOR (IMAGE NOT SHOWN)

- Made in USA

Model	Item Number
Fog Master Junior	FOGJR

J MYCLNS 12ML

- A protective non-aerosol, non-alcohol spray in an easy-to-use convenient pen-like device for immediate protection after an exposure.
- Demonstrates a reduction in over 60 potentially dangerous pathogens.
- Provides additional protection immediately after an exposure, when response time is critical from harmful pathogens, spit, vomit and blood.
- Health 1; Flammability 0; Reactivity 0
- Non-Alcohol/Non-flammable/Non-Toxic Ready to Use Spray for Immediate Response to an Exposure
- Made in USA

Model	Item Number
Myclns Black 12mL (Case of 24)	MYCLNSB 12ML
Myclns Black 12mL (Each)	MYCLNSB 12ML-EA
Myclns White 12mL (Case of 24)	MYCLNSW 12ML
Myclns White 12mL (Each)	MYCLNSW 12ML-EA

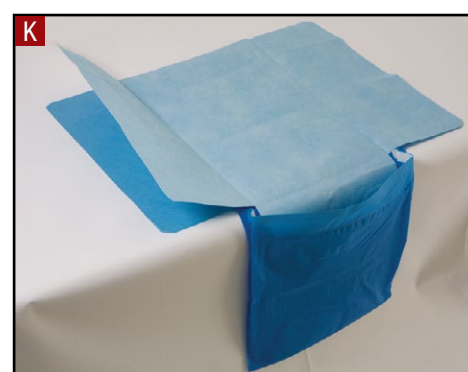

K MEDMAT

Model	Item Number
Medmat (Case of 15)	PROMM1100
Medmat (Each)	PROMM1100-EA
Medmat (Case of 30)	PROMM700
Medmat (Each)	PROMM700-EA

VIRALCLYNS SERIES N95 (IMAGE NOT SHOWN)

Viralclyns series N95 disposable respirators with antimicrobial protection

- Case of 200 or Each

Model	Item Number
Viralclyns Series N95 (Case Of 200)	VIRALCLYNSN95
Viralclyns Series N95 (Each)	VIRALCLYNSN95-EA



SKEDCO

SKEDCO WISHES TO THANK ALL OF THOSE BRAVE MEN AND WOMEN WHO ARE RISKING THEIR OWN SAFETY TO SAVE OTHERS. THEY ARE TRULY THE WORLD'S GREATEST TREASURE.

Skedco is an industry leader in innovation, high quality design, development and production of medical and rescue products worldwide for use by civilian and military personnel who operate under the most extreme conditions. Skedco now produces over 200 products for a wide array of Military and Emergency Medical applications.

What does "SKED" stand for? Though we spell it with capital letters, SKED is not an acronym. It came from fusing two words: "Sled" and

"Skid". The early idea behind the product was that it was a SLED that SKIDDED across all types of terrain. Initially, the SKED was used as a game carrier to tote wild game back to a hunter's camp. It has since morphed into the life-saving device that's used today across the globe. Like many iconic products that are the first of its kind in the market, the brand has come to epitomize the thing itself. The original SKED. First and still the best.



SKED BASIC RESCUE SYSTEM

The original and still the best solution for confined space, high angle or technical rescue, and traditional land based applications, the Sked stretcher is a revolutionary design which provides outstanding patient protection and security. The Sked comes equipped for horizontal hoisting by helicopter or vertical hoisting in caves or industrial confined spaces. When the patient is packaged the stretcher becomes rigid. The durable plastic provides protection for the patient while allowing extrication through the most demanding confined spaces. The stretcher is rolled for storage in a tough cordura backpack which is included with the system. The system ships at 19 lbs and comes complete for most applications. Available in International Orange or O.D. Green for military, S.W.A.T. and other tactical situations.

The SK-200 Sked® Basic Rescue System comes with:

- SK-201 The Sked® Stretcher
- SK-202 Cordura backpack
- SK-203 Horizontal Lift Slings (pair)
- SK-204 Sked® Tow Strap
- SK-205 Removable Webbing Handles
- SK-206 Steel Locking D' Carabiner
- SK-207 Sked® Vertical Lift Sling
- Berry Compliant.
- Made in USA.

Model	Item Number
Sked Basic Rescue System	SK-200-GR
Upgraded With Cobra Buckles - OD Green	SK-200C-GR
Upgraded With Cobra Buckles - International Orange	SK-200C-OR



A SKED-EVAC ALUMINUM SIDE RELEASE BUCKLE CONVERSION KIT

The challenge of finding a quick connect/quick release buckle for the Sked® has finally been met. Skedco now has the Austrian made Skedco/Cobra side release buckles that are dependable and strong enough to meet the needs of securing a patient into a Sked® stretcher without the danger of breakage. These buckles are rated at 3 thousand pounds. They are durable and easy to use. When they are under tension they are very hard to release thus accidental release under tension is not an issue. With these buckles you will no longer have to weave the webbing through the buckles when packaging a patient. Patient packaging is often done in about half of the time as when using the original steel buckles. Because of the cost of the buckles they are offered as a special order on new Skeds® and as a retrofit kit for Skeds® you already have. You do, however, get everything you pay for with these buckles. They dramatically speed up the patient packaging because of the ease of using them.

Model	Item Number
Sked-Evac Aluminum Side Release Buckle Conversion Kit	SK-208C



B PJ SKED RESCUE SYSTEM (UPGRADED WITH COBRA BUCKLES)

The PJ Sked is designed to do everything a standard Sked SK-200 will do. The only difference between the two is the standard Sked is 36 inches wide and the PJ Sked is 28 inches wide. This allows for an 8 inch shorter pack and it makes it much easier to go through a door with it across your ruck. The PJ Sked has not been tested by USAARL for hoisting, however, the Air Force PJ's are hoisting it on a regular basis.

- Color: Olive Drab Green

Model	Item Number
PJ Sked Rescue System (Upgraded with Cobra Buckles)	SK-215C-GR



C RANGER SKED PATIENT/EQUIPMENT DRAG (UPGRADED WITH COBRA BUCKLES)

The Ranger Sked, designed by the Army Rangers, is used as a patient or equipment drag. It is tough, durable, lightweight and extremely versatile. It measures 22.5 inch x 8 ft x .100 inch thickness and rolls up into a compact 7 inch diameter and 22.5 inch length. It is not designed for hoisting by helicopter. It is either carried by the six sewn-on webbing handles or dragged using the tow webbing.

It has five cross straps that fasten with cobra buckles, six carrying handles (sewn on), and a 12 foot long rope with a plastic tube handle for dragging. The rope can be adjusted to shorter lengths by pulling it farther through the grommets and tying the overhand knots farther from the ends of the rope. The Ranger Sked is rolled up for storage with a retainer strap to keep it rolled.

- Do not use strap closest to the head end unless hauling equipment.
- Color: Coyote Brown

Model	Item Number
Ranger Sked Patient/Equipment Drag (Upgraded with Cobra Buckles)	SK-240C-CB



SKED STRETCHER

The stretcher is fabricated from a special plastic formula which is both flexible and durable. Securing straps with steel buckles are sewn into the stretcher through brass grommets which contribute to the strength and durability.

- Stretcher body only with Cobra Buckles
- Color: International Orange, Olive Drab Green

Model	Item Number
SKED Stretcher - International Orange	SK-201C-OR
SKED Stretcher - Olive Drab Green	SK-201C-GR



A HALF-SKED PATIENT DRAG

The Half-Sked is made of the same durable material as the Sked stretcher, but is only half as long. The patient is secured in the Half-Sked with sewn-in two inch webbing straps with fastex style double adjustable buckles, and patients can be extricated from the tightest of confined spaces. Unlike the Sked® stretcher, the Half-Sked allows the patient to bend at the hips, allowing greater flexibility to turn corners. The Half-Sked should not be used as a hoisting or immobilization device, but for cost effective extrication from the most demanding confined spaces there is nothing quite like it anywhere.

- Color: International Orange

Model	Item Number
Half-Sked Patient Drag	SK-220-OR

B SKED COMPLETE RESCUE SYSTEM: LIGHTWEIGHT MILITARY INFLATABLE

The Complete Rescue System combines the Sked® Basic Rescue System (SK-200), the Oregon Spine Splint II (SK-300) and the Sked® Foam Flotation System (SK-600) in a single money saving package. The entire system combines to make a single back-packable unit. With this system you'll be ready for any emergency rescue situation - on land, in the water, or in the air.

- Also available in a Military Inflatable option with the SK-600A Inflatable Flotation System.
- Color: International Orange, Camouflage Green

Model	Item Number
Sked Complete Rescue System - Camouflage Green	SK-800-GR
Sked Complete Rescue System - International Orange	SK-800-OR
Sked Hybrid Complete Rescue System - Military Inflatable	SK-800B

C OREGON SPINE SPLINT II

This spinal immobilization/extrication device is the only device of its type that meets all of the established criteria for immobilizing a seated patient. The unique criss-crossing shoulder strap design provides superior immobilization without restricting breathing and, for clavical fractures, can be re-configured to retract and immobilize the shoulders. The OSS II is designed to provide easy access to the patient's chest or abdominal area for treatment or diagnostic procedures. The OSS II includes a shoulder board not found in similar devices, which can be used to prevent compression of the shoulders when using a flexible stretcher. The OSS II folds into an extremely small package and slips inside a rolled-up Sked® Stretcher in its backpack bag, adding no volume to the Sked Rescue System package. When used with the Sked® Stretcher the OSS II ensures critical spinal rigidity during transport, whether carried or lifted.

- The SK-300 OREGON SPINE SPLINT II™ comes with:
- SK-300 OSS II™ Main Body
- SK-301 OSS II™ Collar Strap
- SK-302 OSS II™ Forehead Restraint
- SK-302A Dispos-A-Pads™
- SK-303 OSS II™ Shoulder Board
- SK-304 OSS II™ Head Pads
- SK-305 OSS II™ Carrying Case

Model	Item Number
Oregon Spine Splint II - Coyote Brown	SK-300-CB
Oregon Spine Splint II - OD Green	SK-300-GR
Oregon Spine Splint II - International Orange	SK-300-OR

D CORDURA BACKPACK

This durable Backpack includes shoulder straps and pockets for storing the Sked® Stretcher and accessories.

- Color: Olive Drab Green

Model	Item Number
Cordura Backpack	SK-202-GR



E COMBAT CASEVAC, SOF MOBILITY

The SK-1200 is a full-capability CASEVAC kit by design supporting air, ground and over water mobility operations. The kit provides maximum flexibility through modularity and organization; rapid separation of the litter carrier from the utility mounting sleeve allows critical components of the kit to be moved to the casualty while litter/casualty retention straps remain on the CASEVAC platform. A full compliment of Class VIII Medical supplies augments operator IFAKs at the point of wounding or during CASEVAC. Casualty and Operator SAFETY are paramount, along with Fit, Form and Function.

Model	Item Number
Combat CASEVAC	SK-1200
Combat CASEVAC with Ranger SKED	SK-1200-R



F SKEDCO 4:1 MICRO HAULER RESCUE KIT

The 4:1 Micro Hauler Rescue Kit is a miniature version of our 4:1 Rescue Kit. This Skedco 4:1 Micro Hauler Rescue Kit utilizes the Micro Hauler, a matching double pulley, 2 standard Aluminum 'D' carabiners, 1 screw link, the required amount of 7.5mm PMI escape rope, and a rope bag for storing the pre-rigged system. It can be attached to an anchor and ready to use in seconds. When ordering your Skedco 4:1 Micro Hauler Rescue Kit, remember that the rope length is determined by using 4 times the distance from the tripod anchors to the bottom of the hole.

- The 25' 4:1 Micro Hauler Rescue Kit is in a flat bag with belt loops.
- The 50' and 75' Kits are in round bags that measure 8" in diameter and 12" or 15" tall respectively.
- All 3 bags have carrying handles at the top.
- All Micro Hauler Kits are rigged with the pulleys at a quarter turn from each other. This will help prevent twisting of the ropes when hoisting long distance.
- Sizes: 25ft, 50ft, 75ft

Model	Item Number
4:1 Micro Hauler Rescue Kit - 25ft	SK-720-25M
4:1 Micro Hauler Rescue Kit - 50ft	SK-720-50M
4:1 Micro Hauler Rescue Kit - 75ft	SK-720-75M



G SKEDCO INDIVIDUAL SELF-RESCUE KIT

The SKEDCO Individual Self-Rescue Kit™ contains:

- 75 feet of Kevlar hollow braid rope
- 1 SMC mini escape 8 descender
- 2 SMC Lite Alloy Steel NFPA Locking Carabiner- Black
- 7.5 feet continuous loop tubular nylon harness
- 1 multi-purpose MOLLE/PALS ACU pattern rescue pouch
- 1 Skedco Windor Rappel Anchor

Model	Item Number
Skedco Individual Self-Rescue Kit	SK-780

H SKEDCO 4:1 RESCUE KIT

The Skedco 4:1 Rescue Kit utilizes the Rescue Hauler, a double pulley, two large steel 'D' carabiners, the required amount of 1/2" PMI static kernmantle rescue rope, and a handy rope bag with a pocket for storing the pre-rigged system. It can be attached to an anchor and ready to use in seconds. When ordering your Skedco 4:1 Rescue Kit, remember that the rope length is determined by using 4 times the distance from the tripod anchors to the bottom of the hole, plus 30 feet for tying knots, etc.

- Sizes: 25ft, 50ft, 75ft, 100ft
- Custom sizes can be fabricated on request.

Model	Item Number
4:1 Rescue Kit - 25ft	SK-720-25
4:1 Rescue Kit - 50ft	SK-720-50
4:1 Rescue Kit - 75ft	SK-720-75
4:1 Rescue Kit - 100ft	SK-720-100



HELICOPTER MEDICAL BAG SET

SK-1150 and SK-1151 (SK-11500, full set) are full capability bags designed to accommodate all equipment formerly in the metal chests with room other upgraded equipment. They provide maximum flexibility and organization for seamless integration of necessary medical equipment and supplies while augmenting the operator with the necessary tools and supplies to manage the casualties in-flight. Casualty and Operator Safety are paramount, along with Fit Form and Function.

- Included one crew chief and two medic bags
- Color: Black

Model	Item Number
Helicopter Medical Bag Set (One Crew Chief And Two Medic Bags)	SK-11500



adsinc.com/skedco



COMPLETE SKEDCO/SKYHOOK WMD/HAZ-MAT PATIENT EVACUATION SYSTEM

This system includes everything necessary for rapid evacuation of mass casualties in a chem-bio environment. Because we never know how far away we can get from the Hot-zone we are including continuous loop twisted polypropylene ropes, 1 each, for distances of 100 ft., 150 ft. and 200 ft. Longer ropes are available by special order. This kit allows as many as 4 rescuers in level A to work in the Hot-zone on a major incident. There are 2 Skeds for each rescuer in level A. There are also 4 clean Skeds for moving patients from the warm zone to decon to prevent dragging contaminated litters outside the area.

This kit consists of:

- 12 HMD Sked Stretchers & 3 rapid deployment bags
- Skyhook Rope Winch System (SK-2530)
- Bagged continuous loop rope 200ft. distance
- Bagged continuous loop rope 150ft. distance
- Bagged continuous loop rope 100ft. distance
- 2 knot passing pulleys
- 2 2-inch polypropylene slings
- 14 large aluminum D carabiners
- 40ft. 1/2 inch nylon kernmantle rope
- 2 8mm PMI prussik cord
- 8 Haz-Mat rope grabs
- 40ft. 1/2 inch polypropylene solid braid rope
- 1 100 foot extension cord with reel
- 1 large screw driver

Model

Complete Skedco/Skyhook WMD/Haz-Mat Patient Evacuation System

Item Number

SK-2520



A SKED-EVAC PATIENT LITTER STRAP

- Constructed of Mil-Spec Type 13 Webbing and SKEDCO Aluminum Side-Release Buckle
- Featuring a protective anti-chaffing pad and free-end webbing retention system, allowing positive retention of excess webbing
- Four litters straps are recommended safely secure a patient to an approved military litter
- USAARL Testing proved the SKED-EVAC Patient Litter Strap "Superior" in strength to standard NATO and commercial litter straps tested

Model

SKED-EVAC Patient Litter Strap

Item Number

SK-957



B SKED-EVAC UNIVERSAL LITTER TIE DOWN STRAP

These quick release straps feature a 4,400 lb MBS ratchet, 5,000 lb MBS snap hooks, 4,000 lb MBS adjustment buckles, all attached to the main body that slips over the litter handles, which attaches to the aircraft/ambulance floor.

- 1 inch webbing MBS 3,000 lb
- Enables removal of litter from aircraft in 15 seconds
- Strong and Easy to use

Model

SKED-EVAC Universal Litter Tie Down Strap

Item Number

SK-955



C SKED-EVAC MEDICAL EQUIPMENT TIE DOWN STRAP

- Constructed of the same ultra-strong hardware and materials as the SKED-EVAC Universal Litter Tie-Down Strap™
- Safely secures the gamut of medical bags, containers, hard cases and packs to CASEVAC/MEDEVAC platforms
- Rapid application/removal
- This Tie-Down Strap can be used for non-medical equipment also
- Size: 8ft

Model

SKED-EVAC Medical Equipment Tie Down Strap

Item Number

SK-956



D COMPLETE HMD SKED RESCUE SYSTEM

Upgraded with stronger buckles! This litter is designed for use in mass casualty incidents where terrorists using Weapons of Mass destruction or any other Haz-Mat incident requiring level A protection occur. The HMD Sked is extremely versatile. It can be dragged over virtually any terrain including stairways. Patients can be rolled or dragged onto the HMD Sked rather than lifting. A rope is attached to the tow strap of the HMD Sked for towing out of the Hot Zone by rescuers at decon, which allows saving energy and precious air of the level A rescuer. This results in many more victims being saved. HMD Skeds can be stored and shipped on pallets of up to 200 per pallet. Bagged strap sets store in moisture resistant boxes on top of the stack. Pallets can be sling loaded under helicopters or loaded onto light trucks for transport to the incident. HMD Skeds are assembled in 1-2 minutes each.

Model	Item Number
With Strap Kit (Assembled & Rolled)	SK-250
With Strap Kit (On Pallet)	SK-250-P



E SKED WATER RESCUE THROW BAG

The perfect accessory for your water rescue activities, these water rescue throw bags are a necessity for boats and anywhere else a potential water hazard exists. To use just open the drawstring at the top and pull out a few feet of rope. Hold the loop at the end of the rope and throw the bag with an underhand motion to the person in the water. If you miss, pull the bag back and allow the rope to pile up at your feet. Fill the bag with water and throw it again. When the person in the water grabs the rope, gently pull him/her in to safety.

- The large bag (SK-1001) contains 70 feet of 3/8" PMI Water Rescue Rope NSN: 4240-01-518-6458 for SK-1001 only
- The small bag (SK-1002) contains 70 feet of 7mm PMI Water Rescue Rope
- Color: International Orange, Coyote Brown

Model	Item Number
10mm Rope 70'	SK-1001
7mm Rope 70'	SK-1002

SKED-EVAC BATTLEFIELD SKED LITTER TIE-DOWN STRAP

- The "Number One" Litter Attachment Strap on the market today for strength and versatility
- Custom designed by SKEDCO for rapid securing all SKED® litters to CASEVAC platforms on hand by attachment of litters to the floor or bench seats, ensuring safer evacuation
- Superior construction, to include Mil-Spec Type 13 Webbing, 5,000 lb. snap hooks and solid steel anti-twist adjustment buckle
- Enlarged snap hook loops allow for carabiner insertion, facilitating attachment to larger attachment points

Model	Item Number
SKED-EVAC Battlefield SKED Litter Tie-Down Strap	SK-958

F KOSMO MOUT LIFELINE WITH MOLLE ATTACHMENT

The Kosmo MOUT Lifeline™ is designed to drag a wounded soldier from the line of fire without exposing another soldier to danger. It features a 30 ft. cord with a screw link on one end which is attached to a loop on the soldier's vest behind the neck. There is a carabiner on the other end that is clipped to a loop inside the pouch. The pouch has a belt loop that is sewn to the pouch at the top and attached with velcro at the bottom. The outside of the belt loop is covered with "loop" velcro for attachment to "hook" velcro on a vest. There is "hook" velcro on the front of the pouch in case the vest is equipped with "loop" velcro. The flap at the top uses velcro to secure the closure. The carabiner with the cord attached is clipped into the loop inside the pouch. The cord is stuffed (not coiled) into the pouch. A ball lock is attached to the cord about 16 to 18 inches from the end. It keeps the cord in the bag when the screw link is attached to the vest and the flap is closed. You can adjust the position of the ball to fit your particular vest.

- Color: Olive Drab Green, Desert Camo and Black.

Model	Item Number
Kosmo MOUT Lifeline with MOLLE Attachment - Olive Drab Green	SK-750-GR



G HORIZONTAL LIFT SLINGS

A pair of 9,000lb. tensile strength slings are provide for hoisting the Sked® stretcher with a helicopter or other haul system in a horizontal position.

- Color: Olive Drab Green

Model	Item Number
Horizontal Lift Slings (Pair)	SK-203-GR

H SMC/SKEDCO LITE ALLOY STEEL LOCKING MOD. D CARABINER

- Color: Black

Model	Item Number
SMC/SKEDCO Lite Alloy Steel Locking MOD. D Carabiner	SK-206-B





A



A FIELD EXPEDIENT BLEEDING SIMULATION SYSTEM (FEBSS)

The FEBSS™ is a modifiable kit that can be used with a wide range of training mannequins or on live subjects in order to simulate bleeding associated with trauma wounds. The FEBSS™ can simultaneously simulate up to eight different bleeding wounds all with different degrees of severity. Everything from nicks to arterial bleeds can be simulated by this unit with graphic reality. The FEBSS™ allows military units to conduct hemorrhage control and shock management training at any time while in the field. The system can be worn by a live simulated casualty during any type of field training maneuver, especially movement to contact and ambush situations. A live simulated casualty (also known as a real person) can carry the system in their assault pack or wear the system concealed underneath their uniform. Simulation moulage is also worn underneath the uniform. A chaotic training environment can be created at a moment's notice when no one realizes who is wearing the system! The individual in charge of the training maneuver has the ability to operate the FEBSS™ at any time from a distant location. The FEBSS™ can also be used in conjunction with virtually any type of simulated mannequin casualty. Often times, training mannequins are purchased for one distinct purpose, ranging anywhere from Cardio Pulmonary Resuscitation to advanced airway management. These types of training tools are used for certain training scenarios and then put in storage until the next use. The FEBSS™ focuses on allowing the user to re-utilize training equipment they already have. The Field Expedient Bleeding Simulation System™ can be installed into or worn on virtually any type of simulation mannequin. Simulation moulage can be placed on training mannequins if wounds are not available, providing a more versatile training scenario. The advantage of using the FEBSS™ with mannequin casualties is due to the fact that live simulated casualties will not tolerate certain types of treatment or conditions, such as intubation or severe in-climate weather. The FEBSS™ can be worn on or inserted into virtually any type of training mannequin, ranging from the simplest training mannequin to the more complex computer-based training mannequin.

- Made for a field environment
- Can be used at a moment's notice
- Everything required for functional operation is housed in a rugged, durable carrying case.
- Compact, durable, and light weight
- Two re-chargeable batteries and one charger are supplied with each complete unit, allowing one battery to be charged at all times.
- 30 feet of wireless capability.
- Housed in a durable, rugged simulation bag
- Each wound has its own flow control valve that can be adjusted to the desired flow
- Quick connect fittings allow the operator to connect any type of bleeding simulation wound rapidly
- Can hold up to three liters of simulation blood.
- Constant simulation flow ranging from 2 to 7 minutes depending on flow – intermittent use with wireless remote – simulation fluid will last much longer.
- Quick refill process allows the operator to continue simulation exercises in a matter of seconds.
- Siphon seal allows FEBSS™ to operate no matter what position the casualty is in.
- System can be completely concealed underneath the uniform.
- System can be configured to fit into the ACU cargo pockets.

Model	Item Number
Field Expedient Bleeding Simulation System (FEBSS)	FS-1000B
Field Expedient Bleeding Simulation System (FEBSS) - Deluxe System	FS-1000D

B



B FEBSS HYDRASIM™

The FEBSS HydraSim™ recreates active bleeding on real people while doubling as a common hydration pack. The HydraSim can be worn on the outside of the uniform while the simulated drink tube is routed underneath the uniform. The entire system is self-contained and allows for independent wireless control of two venous and two arterial bleeds. Each blood line can be manually adjusted allowing the user to increase or decrease the blood flow as desired. The compact design of the HydraSim allows it to be worn underneath the uniform if needed. The HydraSim is designed to be used in conjunction with virtually any type of training mannequin. The HydraSim is attached outside of the mannequin giving old equipment new life (i.e. Rescue Randy – Simulaid). The HydraSim has insertion capability for virtually any type of hollow training mannequin (i.e. Crash Kelly – Laerdal). FEBSS Mannequin Modification Kits increase durability of hollow mannequins and allow for joint articulation during bleeding simulation.

The FEBSS Impact Simulation Trainer (FIST)™ is available as an optional upgrade capable of integrating directly into the HydraSim. The FIST recreates the auditory impact associated with the point of wounding. Instead of using pyrotechnics or CO₂, the FIST uses low level air pressure and common examination gloves to recreate the sound of impact. This allows the user to quickly and safely conduct simulation exercises over and over again minimizing effort and costs.

- Color: Black, Coyote Brown, ACU

Model	Item Number
FEBSS HydraSim Basic System	FS-2000B
FEBSS HydraSim Deluxe System	FS-2000D
FEBSS Impact Simulation Trainer (FIST) Upgrade	FS-FIST

THE FIELD EXPEDIENT BLEEDING SIMULATION SYSTEM™ (FEBSS™)



THE SITUATION:

Most new soldiers and first responders have received first aid training, but are not prepared for the intense reality of a trauma incident.

Situations ranging from gunshot wounds to IED explosions can be horrific to experience.

A major part of this is intense bleeding. The uninitiated or ill-prepared can hesitate and, therefore, have a catastrophic effect on the victim where seconds are the difference between life and death. Only good training can overcome the natural reaction to hesitate and lose precious seconds in such intense situations. However, most of the realistic training devices and techniques available today are too expensive, delicate and generally reserved for the training of doctors and nurses. There is a great need for rugged and inexpensive training devices that mimic reality in order to train larger numbers of Soldiers and First Responders to handle the pressure of life and death situations. The FEBSS satisfies this need.



SKLAR INSTRUMENTS

SKLAR INSTRUMENTS IS A LEADING PROVIDER OF QUALITY SURGICAL INSTRUMENTS TO DOCTORS AND HEALTH SERVICE AGENCIES WORLDWIDE. THEIR PRODUCT LINE INCLUDES MORE THAN 10,000 PATTERNS OF PRECISION-CRAFTED, STAINLESS STEEL SURGICAL INSTRUMENTS FOR ORTHOPEDIC, CARDIOVASCULAR, ENDOSCOPIC, AND MANY MORE APPLICATIONS. SKLAR ALSO PROVIDES AN IMPRESSIVE LINE OF STERILE DISPOSABLE INSTRUMENTS, PROCEDURE TRAYS AND SUPPLIES FOR SUPERIOR INSTRUMENT CARE.

A B C D



A BASIC MAJOR INSTRUMENT SET EACH

Kit Contents:

- (1) 06-2903 Scalpel Handle #3
- (1) 06-2915 Scalpel Handle #3L
- (1) 10-1235 Sklarite Container Large 7"
- (1) 10-1263 Sklarite Basket Large 6"
- (2) 10-1347 Instrument Stringer 14"
- (2) 15-2567 Mayo Diss Sciss Cvd 6 3/4"
- (2) 17-1180 Roch-Carmalt Fcp Cvd 8"
- (2) 17-1550 Halsted Mosq Fcp Cvd 5"
- (2) 17-1772 Mixer Fcp Rt Ang 7 1/4"
- (2) 17-2155 Kelly Fcp Cvd 5 1/2"
- (8) 17-2262 Roch-Pean Fcp cvd 6 1/4"
- (2) 17-2872 Roch-Ochsner Fcp Str 1X2 7 1/4"
- (1) 19-1110 Serrated Dressing Fcps 10"
- (2) 19-1255 Tissue Fcp 1x2 5 1/2"
- (2) 21-8032 Mayo Hegar Nh Serr 7" Tc
- (2) 21-8089 Debakey Cardiovascular Nh 9" Tc
- (2) 22-1070 Metzenbaum Sciss Del Cvd 7"
- (2) 32-1875 Lahey Gall Duct Fcp 7 1/2"
- (2) 33-1090 Mayo Guyon Kidney Clamp 9"
- (4) 36-1677 Babcock Forcep 8"
- (2) 36-2160 Allis Tiss Fcp 4x5 6"
- (2) 36-2577 Duval Lung Fcp 1" Jaw 8"
- (2) 36-2790 Roch Pean Fcp Cvd 9"
- (2) 42-1865 Weitlaner Retr Bl 3x4 6 1/2"
- (1) 47-1470 Ferris Smith Tiss Fcp 1x2 7"
- (8) 47-2955 Backhaus Towel Clamp 5 1/4"
- (2) 50-1290 Cushing Nerve/Vein Retr 9"
- (2) 52-1551 Glover Bull Cvd 2 1/2" 3cm Jaw
- (2) 52-5077 Debakey Atra Fcp 7 3/4" 1.5mm
- (2) 52-5095 Debakey Atra Fcps 9 1/2 1.5mm
- (2) 52-6796 Debakey Bahnsen Clip 10"
- (1) 55-1614 Nelson Modify Of Bethune Shear
- (1) 55-2010 Lebsche Sternum Chisel 10"
- (1) 55-2894 Mixer Fcp Lngtdnl Serr 10.5"
- (1) 55-7125 Harrington Retr 2.5" Bld 12.5"
- (1) 55-7880 Burford-Finocchio Rib Spread
- (1) 55-9411 Metz-Nelson Sciss Cvd 11"
- (1) 60-1085 Us Army Retr Set/2 D/E 8 1/4"
- (2) 60-1676 Richardson with Skirgrp Hndl Sml
- (1) 60-1695 Richardson - Eastman Retr Set/2
- (1) 60-3212 Deaver #3 1 1/2x12"
- (1) 60-3312 Deaver #4 2x12"
- (1) 60-3615 Zalkind Ribbon Retr 1 1/2x13"
- (1) 60-3620 Zalkind Retr Malleable 2x13"
- (1) 60-7110 Balfour Abdom X-Deep Blades 10"
- (2) 74-3075 Schnidt Half Crv Tons Fcp 7 1/2"
- (1) 80-2132 Pratt Rectal Speculum
- (2) 87-2195 Foerster Sponge Serr Str 9 1/2"

Model

Basic Major Instrument Set Each

Item Number

757-98-1073

B MINI MINOR TRAY EACH

Kits Contents:

- (1) 06-2903 Scalpel Handle #3
- (1) 10-1217 Sklarite Container X-Sm 4"
- (1) 11-1055 Lister Bandage Sciss 5 1/2"
- (1) 17-1450 Halsted Mosq Fcp Str 5"
- (2) 17-1550 Halsted Mosq Fcp Cvd 5"
- (2) 17-2280 Roch-Pean Fcp Cvd 8"
- (1) 50-3047 Adson Tissue Fcp 1x2 4 3/4"
- (1) 65-6550 Collier Nh Fenestrtd Jaw 5 1/4"
- (1) 10-1282 Sklarite Mat X-Small
- (1) 10-1290 Sklarite Tamper Seals 250/Pk
- (1) 10-1212 Sklarite Basket X-Small 3"

Model

Mini Minor Tray Each

Item Number

757-98-1070

C EXTREMITY INSTRUMENT SET EACH

Kit Contents:

- (2) 06-2903 Scalpel Handle #3
- (1) 10-1212 Sklarite Basket X-Small 3"
- (1) 10-1217 Sklarite Container X-Small 4"
- (1) 15-2567 Mayo Diss Sciss Cvd 6 3/4"
- (2) 17-1550 Halsted Mosq Fcp Cvd 5"
- (6) 17-2155 Kelly Fcp Cvd 5 1/2"
- (4) 17-2262 Roch-Pean Fcp Cvd 6 1/4"
- (2) 17-2862 Roch-Osch Fcps Str 1x2 6 1/4"
- (2) 21-8032 Mayo Hegar Nh Serr 7" Tc
- (1) 22-1070 Metzenbaum Sciss Del Cvd 7"
- (1) 30-1950 Probe with Eye 5"
- (2) 36-2160 Allis Tiss Fcp 4x5 6"
- (2) 40-5535 Gigli Saw Handles Wire Loop Pr
- (1) 40-8775 Langenbeck Elev Broad 7 1/2"
- (1) 40-9685 Bone File Bayonet Handle 9"
- (2) 42-1865 Weitlaner Retr Bl 3x4 6 1/2"
- (4) 47-2955 Backhaus Towel Clamp 5 1/4"
- (2) 50-1290 Cushing Nerve/Vein Retr 9"
- (1) 50-2008 Frazier Suct Tube 8 Fr
- (2) 50-3047 Adson Tissue Fcp 1x2 4 3/4"
- (2) 52-1551 Glover Bull Cvd 2 1/2" 3cm Jaw
- (2) 52-5077 Debakey Atra Fcp 7 3/4" 1.5mm
- (1) 55-6965 Doyen Rib Rasp/Elev Rght 6 1/2"
- (1) 55-7065 Doyen Rib Rasp/Elev Lft 6 1/2"
- (1) 60-1085 Us Army Retr Set /2 D/E 8 1/4"
- (1) 64-1342 Stev Tenot Sciss Crv 4 1/2"Bb
- (2) 65-6550 Collier Nh Fenestrtd Jaw 5 1/4"
- (2) 74-3075 Schnidt Half Crv Tons Fcp 7 1/2"
- (2) 78-1113 Hupp Trach Retr 3 Prng & Hk 6"

Model

Extremity Instrument Set Each

Item Number

757-98-1072

D NEUROLOGICAL INSTRUMENT SET EACH

Kit Contents:

- (1) 06-2903 Scalpel Handle #3
- (1) 06-2907 Scalpel Handle #7
- (1) 10-1212 Sklarite Basket X-Small 3"
- (1) 10-1217 Sklarite Container X-Small 4"
- (1) 15-2567 Mayo Diss Sciss Cvd 6 3/4"
- (2) 17-1550 Halsted Mosq Fcp Cvd 5"
- (2) 17-2155 Kelly Fcp Cvd 5 1/2"
- (1) 21-8032 Mayo Hegar Nh Serr 7" Tc
- (1) 21-8087 Debakey Cardiovascular Nh 7" Tc
- (1) 22-1070 Metzenbaum Sciss Del Cvd 7"
- (2) 22-8855 Gelpi Retractor 6 1/4"
- (2) 36-2160 Allis Tiss Fcp 4x5 6"
- (1) 40-4092 Leksell Rongeur Cvd 9" 8x16mm
- (1) 40-5535 Gigli Saw Handles Wire Loop Pr
- (1) 40-8775 Langenbeck Elev Broad 7 1/2"
- (1) 42-1865 Weitlaner Retr Bl 3x4 6 1/2"
- (1) 42-3455 Love-Kerri Rong 8" Up Bte 5 Mm
- (1) 47-2255 Penfield Diss #1 De with Shrp Cup
- (1) 47-2257 Penfield Diss #3 De Fl Crv/Tmp
- (1) 47-2380 Freer Elevator De Sh/Bl 7 1/4"
- (1) 47-2555 Frazier Tiss Hook Shrp 5"
- (4) 47-2955 Backhaus Towel Clamp 5 1/4"
- (1) 50-1290 Cushing Nerve/Vein Retr 9"
- (1) 50-1585 Adson Dura Hook Blunt 8"
- (2) 50-2008 Frazier Suct Tube 8 Fr
- (1) 50-2011 Frazier Suction Tube 11 Fr
- (1) 50-2670 Cush Brn Fcp Del Ser Gutch 7"
- (1) 50-3047 Adson Tissue Fcp 1x2 4 3/4"
- (1) 50-3371 Adson Fcp Del Bayonet 7 1/2"
- (1) 60-3596 Zalkind Ribbon Retr 1/2"x7.75"
- (1) 60-3598 Zalkind Ribbon Retr 3/4"x7.75"

Model

Neurological Instrument Set Each

Item Number

757-98-1071

E SCISSORS

Model	Item Number
Lister Bandage Sciss 7 1/4"	757-11-1072
Utility Scis Stand Serr 7 1/2"	757-11-1280
Op Sciss 5 1/2" Str Sh/Bl	757-14-1055
Mayo Diss Sciss Str 6 3/4"	757-15-1567

F FORCEPS

Model	Item Number
Magill Cath Fcp 10" Adult	757-07-1797
Halsted Mosq Fcp Cvd 5"	757-17-1550
Kelly Fcp Str 5 1/2"	757-17-2055
Serrated Dressing Fcps 6"	757-19-1060

G NEEDLE HOLDERS

Model	Item Number
Mayo Hegar Nh Serr 7" Tc	757-21-8032
Collier Nh Fenestrtd Jaw 5 1/4"	757-65-6550

H NASAL SPECULUM

Vienna Adult Size

Model	Item Number
Nasal Speculum	757-70-1072

I RETRACTOR

Weitlaner Retr Bl 3x4 6 1/2"

Model	Item Number
Retractor	757-42-1865

J PROBE

Probe with Eye 5"

Model	Item Number
Probe	757-30-1950

K HAMMER

Taylor Hammer Large 7 1/2"

Model	Item Number
Hammer	757-06-3175

L RING CUTTER

Sklar Ring Cutter 6"

Model	Item Number
Ring Cutter	757-06-4152

M RIB SPREADER

Burford-Finocchio Rib Spread

Model	Item Number
Rib Spreader	757-55-7980

N BLADES

Model	Item Number
Surgical Blade Carbon Ster #15/100	757-06-3015
Surgical Blades SS Ster #15 100's	757-06-3103

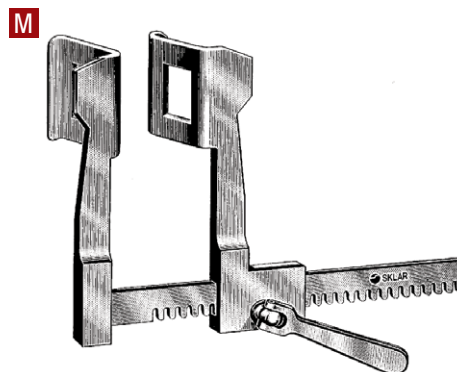
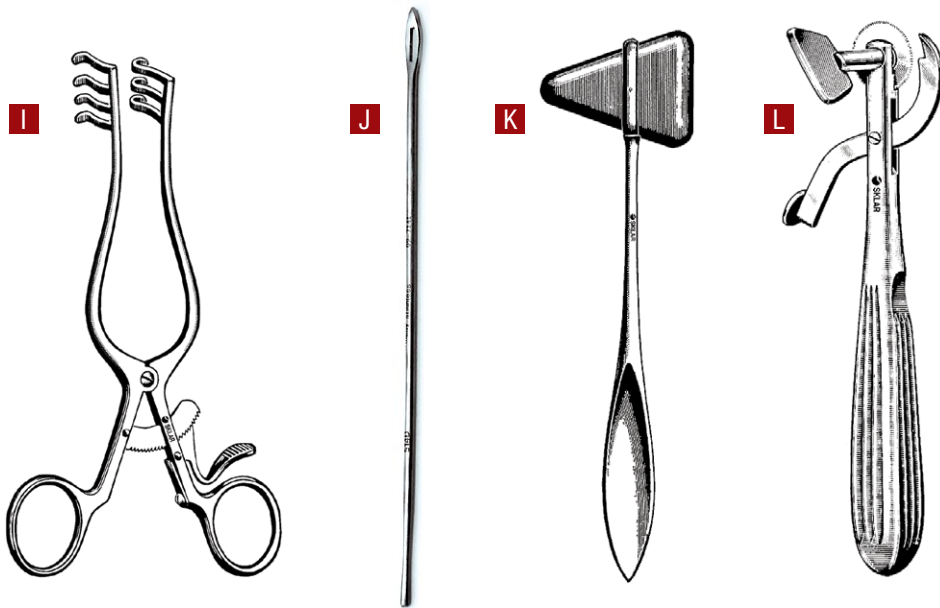

SOUTHERN POINTS, INC. IS A DISTRIBUTOR FOR HEINE DIAGNOSTIC EQUIPMENT. HEINE PHILOSOPHY OF PROVIDING ONLY THE BEST QUALITY IN BOTH PRODUCTS AND SERVICE IS CARRIED THROUGH TO OUR MOST IMPORTANT PARTNER, THE MEDICAL PROFESSIONAL WHO RELIES ON THE PERFORMANCE OF OUR INSTRUMENTS, EVERY DAY, IN EVERY COUNTRY, AROUND THE WORLD.



ENT DIAGNOSTIC KIT

ENT Diagnostic Kit is a lightweight, durable, portable diagnostic set. This set includes the tools necessary to exam eyes and ears:

- Heine Mini 3000 Ophthalmoscope (batteries included)
- General examination light: Xenon lamp to provide a focused beam of bright white light for superior illumination. Lightweight, waterproof and guaranteed unbreakable (batteries included)
- Red lens: Fits on the exam light for night use
- Fiber optic light bender/nasal head: To effectively direct light into the nasal or oral cavity. Can be used to transilluminate the sinuses
- Spare bulb: For extending the use of the exam light in the field
- **BERRY COMPLIANT** Soft case with padded sides and mesh pouches designed to secure the exam lights and accessories

Model

Item Number

ENT Diagnostic Kit

SP-ENT-BSELECT

HEINE BETA 200 & K180 NT300 HANDLE DIAGNOSTIC SET

BETA 200 Ophthalmoscope:

- Unique optical system. HEINE optimizes the Gullstrand principle with aspherical optics (separation of illumination and observation beam). Corneal and iris reflexes are eliminated. A full view is guaranteed even with small pupils.
- XHL Xenon Halogen Technology. Bright, white light.
- Recessed, multi-coated viewing window. Avoids stray light.
- Dustproof housing. Maintenance-free.
- Optics mounted on precision metal chassis. Durable, precise.
- Ergonomic shape. Instrument fits the orbital comfortably in any position.
- Soft orbital support. Protects the users' glasses and steadies the instrument.
- 7 apertures with separate red-free filter. Suitable for large or small pupils. Incorporates slit aperture, fixation star, cobalt blue filter and red-free filter for improved contrast.
- Lens range: Perfect focus even with high refractive errors. + in 1 D steps: 1 – 10 15 20 40 D; – in 1 D steps: 1 – 10 15 20 25 35 D
- Made in Germany.

BETA 200 Otoscope:

- All metal housing matte, chrome plated. Durable, long lasting and easy to clean.
- Large, scratch-resistant glass viewing window with 3x magnification.

K180 Ophthalmoscope:

- Precision HEINE optics. Brilliant retinal image.
- XHL Xenon Halogen Technology. Bright, white light. Clear retinal image.
- Ergonomic shape. The instrument fits the orbital comfortably.
- Soft orbital rest. Steadies the instrument and protects your glasses.
- Choice of 5 apertures. For both large and small pupils.
- Dust resistant housing. Maintenance free.
- High impact polycarbonate housing for durability.
- 28 lenses from - 35 D to + 40 D. Brilliant image even at high corrections.

K180 Otoscope:

- High impact poly carbonate. Durable, long lasting and easy to clean.
- Large, scratch-resistant acrylic viewing window with 3x magnification.

NT300 Charger:

- Dimensions: Width 142 mm, Height 61 mm, Depth 66 mm, Weight 830 g.
- The NT300 charger automatically charges HEINE rechargeable batteries irrespective of their state of charge or their output voltage.
- Innovative, compact design. Practical and space-saving.
- Two independent charging compartments. Complete functionality for one or two handles at a time.
- Fast charge feature. 4 hours for other rechargeable handles.
- Automatic charging. Independent of the state of charge of the rechargeable battery. Guarantees extended battery life.
- Charge status display. Light pulses from the charging compartment to confirm the charging mode.
- Compatible with NT handle, and most major manufacturer's handles.
- Made in Germany.

Handles:

- Features a NiMH rechargeable battery.
- Fits most major well chargers, or the HEINE NT300 charger.
- Made in Germany.



Model

Item Number

A HEINE BETA NT Handle Diagnostic Set

A-011.20.422 TL

B HEINE K180 NT300 Diagnostic Set

A-010.20.422 TL



HEINE BETA 200 DIAGNOSTIC SETS

BETA 200 Otoscope:

- All metal housing matte, chrome plated. Durable, long lasting and easy to clean.
- Instrument head matte black inside. Eliminates reflexes.
- Distal Fiber Optic (F.O.) illumination with XHL Xenon Halogen Technology. Homogenous, reflex free illumination of ear canal and tympanum.
- Large, scratch-resistant glass viewing window with 3x magnification. Unobstructed view, distortion free image.
- Airtight window seal. Reliable test of tympanic mobility.
- Swivelling viewing window built into instrument.
- Useful for instrumentation, cannot be misplaced.
- Made in Germany.

BETA 200 Ophthalmoscope:

- Unique optical system. HEINE optimizes the Gullstrand principle with aspherical optics (separation of illumination and observation beam). Corneal and iris reflexes are eliminated. A full view is guaranteed even with small pupils.
- XHL Xenon Halogen Technology. Bright, white light.
- Recessed, multi-coated viewing window. Avoids stray light.
- Dustproof housing. Maintenance-free.
- Optics mounted on precision metal chassis. Durable, precise.
- Ergonomic shape. Instrument fits the orbital comfortably in any position.
- Soft orbital support. Protects the users' glasses and steadies the instrument.
- 7 apertures with separate red-free filter. Suitable for large or small pupils. Incorporates slit aperture, fixation star, cobalt blue filter and red-free filter for improved contrast.
- Lens range: Perfect focus even with high refractive errors. + in 1 D steps: 1 – 10 15 20 40 D; – in 1 D steps: 1 – 10 15 20 25 35 D
- Made in Germany.

C Battery Handle:

- Operates with 2 C-cell batteries (not included).
- A BETA battery handle can be converted to a rechargeable handle by adding the appropriate bottom inserts.
- All BETA handles feature short-circuit protection and a continuous ceramic brightness control.
- Made in Germany

Wall Plug Rechargeable Handle:

- 3.5 V
- Handle can be charged directly in the mains socket or outlet after unscrewing the cap.
- Made in Germany.

Model	Item Number
C HEINE BETA 200 C Battery Diagnostic Set	A-131.10.118 TL
D HEINE BETA 200 Wall Plug Handle Diagnostic Set	A-131.20.376TL

HEINE K180 DIAGNOSTIC SETS

K180 Otoscope:

- High impact poly carbonate. Durable, long lasting and easy to clean.
- Instrument head matte black inside. Eliminates reflexes.
- Distal Fiber Optic (F.O.) illumination with XHL Xenon Halogen Technology. Homogenous, reflex free illumination of ear canal and tympanum.
- Large, scratch-resistant acrylic viewing window with 3x magnification. Unobstructed view, distortion free image.
- Airtight window seal. Reliable test of tympanic mobility.
- Swiveling viewing window built into instrument. Useful for instrumentation, cannot be misplaced.
- Made in Germany.

K180 Ophthalmoscope:

- Precision HEINE optics. Brilliant retinal image.
- XHL Xenon Halogen Technology. Bright, white light. Clear retinal image.
- Ergonomic shape. The instrument fits the orbital comfortably.
- Soft orbital rest. Steadies the instrument and protects your glasses.
- Choice of 5 apertures. For both large and small pupils.
- Dust resistant housing. Maintenance free.
- High impact polycarbonate housing for durability.
- 28 lenses from - 35 D to + 40 D. Brilliant image even at high corrections.
- Made in Germany.

C Battery Handle:

- Operates with 2 C-cell batteries (not included).
- A BETA battery handle can be converted to a rechargeable handle by adding the appropriate bottom inserts.
- All BETA handles feature short-circuit protection and a continuous ceramic brightness control.

Wall Plug Rechargeable Handle:

- 3.5 V
- Handle can be charged directly in the mains socket or outlet after unscrewing the cap.

Model	Item Number
E HEINE K180 2.5V BETA C Handle Diagnostic Set	A-177.10.118 TL
F HEINE K180 Wall Plug Handle Diagnostic Set	A-177.20.376 TL



A HEINE MINI 3000 COMBINED DIAGNOSTIC SET

- Ophthalmoscope:**
- Enhanced XHL Xenon Halogen Technology. Concentrated white light for perfect illumination & a brilliant image.
 - 2 piece handle and head. Easy to maintain, flexible.
 - 5 different apertures. A full-function instrument incl. fixation star.
 - Range of lenses: - 20 D to + 20 D.
 - High quality handle: Chrome-finish upper section/refined plastic.
 - Shockproof, sturdy, non-slip.
 - Attachment clip with integrated on / off switch. Secure. Switches off automatically when placed in the pocket. 20,000 switch cycles guaranteed.
 - Replaceable batteries. Size AA, or optional rechargeable battery with mini NT charger.
 - Made in Germany.

- Otoscope:**
- Instrument head matte black inside. Eliminates reflexes.
 - Enhanced XHL Xenon Halogen Technology with 100% more light compared with conventional bulbs. Very bright, concentrated white light for perfect illumination.
 - 2 piece handle & head. Easy to maintain, flexible. Handle compatible with other mini 3000 instrument heads.
 - Viewing window with 3 x magnification & optimized casing surface for razor sharp images & minimal reflection.
 - Swiveling viewing window built into instrument. Useful for instrumentation, cannot be misplaced.
 - High-quality handle: Chrome finish upper section/refined plastic.
 - Shockproof, sturdy, non-slip.
 - Attachment clip with integrated on/off switch. Secure. Switches off automatically when returned to the pocket. 20,000 switch cycles guaranteed.
 - Replaceable batteries. Size AA, or optional rechargeable battery with mini NT charger*.
 - Made in Germany.

- Handle:**
- Oval, compact, stylish shape. Lies ergonomically in the hand.
 - High quality handle: Chrome finish upper section/refined plastic. Shockproof, sturdy, non-slip.
 - Attachment clip with integrated on/off switch. Secure. Switches off automatically when placed in pocket. 20,000 switch cycles guaranteed.
 - Screw on end cap. For easy battery change.
 - Threaded connector made of metal. Prevents wear.
 - Replaceable batteries. Size AA, or optional rechargeable battery with mini NT charger.
 - Complete range of mini 3000 instruments. Versatile range.
 - Registered Design.
 - Made in Germany.

Model	Item Number
HEINE Mini 3000 Combined Diagnostic Set	D-883.11.021

B HEINE MINI 3000 FIBER OPTIC OTOSCOPE

- Modern pocket otoscope in a unique, compact design. Handy and powerful. Can only be used with the mini 3000 handle system.
- Instrument head matte black inside. Eliminates reflexes.
 - Distal Fiber Optic (F.O.) illumination with enhanced XHL Xenon Halogen Technology producing 100% more light compared with conventional bulbs. Homogenous, reflex free illumination of ear canal and tympanum.
 - 2 piece handle and head. Easy to maintain, flexible. Compatible with other mini 3000 instrument heads.
 - Insufflation port. For pneumatic testing of tympanic mobility. Please order connector separately.
 - Viewing window with 3x magnification and optimized casing surface for razor sharp images and minimal reflection. Swiveling viewing window built into instrument.
 - High quality handle: Chrome finish upper section/refined plastic. Shockproof, sturdy, non-slip.
 - Attachment clip with integrated on/off switch. Secure. Switches off automatically when placed in pocket. 20,000 switch cycles guaranteed.
 - **Color: Black, Blue**

Model	Item Number
HEINE Mini 3000 Fiber Optic Otoscope	D-001.70.120

C HEINE MINI 3000 OPHTHALMOSCOPE

- Top quality ophthalmoscope with fixation star aperture in pocket format. Quality optics in mini-format. Ideal for rounds and house calls. Can only be used with the mini 3000 handle system.
- Enhanced XHL Xenon Halogen Technology. Concentrated white light for perfect illumination & a brilliant image.
 - 2 piece handle and head. Easy to maintain, flexible.
 - 5 different apertures. A full-function instrument incl. fixation star.
 - Range of lenses: - 20 D to + 20 D.
 - High quality handle: Chrome-finish upper section/refined plastic. Shockproof, sturdy, non-slip.
 - Attachment clip with integrated on / off switch. Secure. Switches off automatically when placed in the pocket. 20,000 switch cycles guaranteed.
 - Replaceable batteries. Size AA.
 - **Color: Black, Blue**

Model	Item Number
HEINE Mini 3000 Ophthalmoscope	D-001.71.120

**D HEINE OPERATING OTOSCOPE**

An all-round otoscope for instrumentation under magnification. Both the lens and speculum can be swiveled.

- Open construction. Ideal for instrumentation.
- XHL Xenon Halogen Technology. Extremely bright, white light.
- Swiveling lens and speculum. Clears the way for access and examination under magnification and illumination.
- 2.5x lens in protective frame. Prevents scratching.
- The relative positions of light bulb and speculum can be fixed. Helps with instrumentation, easily returned to normal position.
- Connection system compatible with other manufacturer's handles.
- Made in Germany.

Model	Item Number
HEINE Operating Otolaryngoscope	B-002.11.494 TL

HEINE BETA 200 & K 180 FIBER OPTIC OTOSCOPE

- Instrument head matte black inside. Eliminates reflexes.
- Distal Fiber Optic (F.O.) illumination with XHL Xenon Halogen Technology - Homogenous, reflex free illumination of ear canal and tympanum.
- Large, scratch-resistant glass viewing window with 3x magnification. Unobstructed view, distortion free image.
- Airtight window seal. Reliable test of tympanic mobility.
- Swiveling viewing window built into instrument - Useful for instrumentation, cannot be misplaced.
- Connection system compatible with other manufacturer's handles.
- Made in Germany.

BETA 200 FIBER OPTIC:

- Solid, all metal construction. A quality instrument for the physician's office with Fiber Optic (F.O.) illumination.
- All metal housing matte, chrome plated. Durable, long lasting and easy to clean.

K 180 FIBER OPTIC:

- Otolaryngoscope with Fiber Optic (F.O.) illumination constructed of light, high impact polycarbonate.
- High impact polycarbonate. Durable, long lasting and easy to clean.

Model	Item Number
E HEINE BETA 200 Fiber Optic Otolaryngoscope	B-002.11.501 TL
F HEINE K 180 Fiber Optic Otolaryngoscope	B-002.11.551 TL

**G HEINE BETA 200 OPHTHALMOSCOPE**

This ophthalmoscope offers all the features of the BETA 200S including the unique Aspherical Optical System.

- Exclusive glare free optical system. HEINE optimizes the Gullstrand principle with aspherical optics (separation of illumination and observation beam). Corneal and iris reflexes are eliminated. A full view is guaranteed even with small pupils.
- XHL Xenon Halogen Technology. Bright, white light.
- Recessed, multi-coated viewing window. Avoids stray light.
- Dustproof housing. Maintenance-free with Lifetime Dustproof Guarantee.
- Optics mounted on precision metal chassis. Durable, precise.
- Ergonomic shape. Instrument fits the orbital comfortably in any position.
- Soft orbital support. Protects the users' glasses and steadies the instrument.
- 7 apertures with separate red-free filter. Suitable for large or small pupils. Incorporates slit aperture, fixation star, cobalt blue filter and red-free filter for improved contrast.
- Lens range: Perfect focus even with high refractive errors. + in 1 D steps: 1 - 10 15 20 40 D; - in 1 D steps: 1 - 10 15 20 25 35 D
- Connection system compatible with other manufacturer's handles.
- Made in Germany.

Model	Item Number
HEINE BETA 200 Ophthalmoscope	C-002.30.100 TL

H HEINE K 180 OPHTHALMOSCOPE

A full featured instrument at an economical price.

- Precision HEINE optics. Brilliant retinal image.
- XHL Xenon Halogen Technology. Bright, white light. Clear retinal image.
- Ergonomic shape. The instrument fits the orbital comfortably.
- Soft orbital rest. Steadies the instrument and protects your glasses.
- Choice of 5 apertures. For both large and small pupils.
- Dust resistant housing. Maintenance free.
- High impact polycarbonate housing for durability.
- 28 lenses from - 35 D to + 40 D. Brilliant image even at high corrections. + in 1 D steps: 1 - 10 15 20 40 D; - in 1 D steps: 1 - 10 15 20 25 35 D
- Connection system compatible with other manufacturer's handles.
- Made in Germany.

Model	Item Number
HEINE K 180 Ophthalmoscope	C-002.30.207 TL



HEINE GAMMA SPHYGMOMANOMETER

- Shockproof.
- Latex Free.
- Exclusive Pressure Distribution System.
- Pressure Proof Manometer. Ensures durability and reliability.
- Micro Filter. Protects valve and manometer.
- Large diameter Scale. 56 mm diameter black on white scale is easy to read.
- High Quality Indicator. Precisely calibrated, durable and shock resistant.
- Large Insufflation Bulb. 50 % larger Bulb Volume for fast inflation of the cuff.
- Exclusive Air Release Valve. Provides fine and precise air release rate adjustment, quick deflation, and extreme durability. A rubber-stop prevents valve-lock.
- Light Alloy, adjustable Spoon. For both-right or left-handed operation.
- High quality, single tube cuff with Velcro Fastener. Washable.
- Ergonomic Design: G7 is perfectly balanced for comfort and ease of use.
- Made in Germany.

GAMMA G7:

- Housing Upper made of aluminium alloy. Advanced thermo plastics (Polyamid / TP Elastomer) with a shock absorbing ring protects indicator and glass.
- Housing Lower is molded of a 2 component thermo plastic (Polyamid / TP Elastomer). Shock absorbing, anti-slip coating.
- 10 year warranty.*

GAMMA G5:

- Housing is molded of a 2 component thermo plastic (Polyamid/TP Elastomer). Shock absorbing, anti-slip coating.
- Adjustable Spoon (Polyamid Thermo Plastic). For both right or left-handed operation.
- 5 year warranty.*

GAMMA GP:

- Innovative push button valve. Fine and precise air release rate adjustment, ultra fast air release, practically wear-free. Easy to operate by both left and right-handed users.
- Housing is molded of a 2 component thermo plastic (Polyamid/TP Elastomer). Shock absorbing, anti-slip coating.
- Adjustable Spoon (Polyamid Thermo Plastic). For both right or left-handed operation.
- 5 year warranty.*

*Against defects in manufacture and workmanship from the date of purchase.

Model	Item Number
A HEINE GAMMA G7 Sphygmomanometer with Adult Cuff	M-000.09.232
B HEINE GAMMA G5 Sphygmomanometer with Adult Cuff	M-000.09.230
C HEINE GAMMA GP Sphygmomanometer with Adult Cuff	M-000.09.242
D HEINE GAMMA G7 Sphygmomanometer Family Practice Kit	M-000.09.554
E HEINE GAMMA G5 Sphygmomanometer Family Practice Kit	M-000.09.555
F HEINE GAMMA GP Sphygmomanometer Family Practice Kit	M-000.09.556

Note: Family Practice Kits include Adult, Infant and Oversized Cuffs

HEINE GAMMA 10 & GAMMA 20 STETHOSCOPE

- Newly Designed Synthetic Diaphragm. Superior amplification qualities of both low and high frequency sound.
- Soft silicone ear tips. For comfort and improved acoustics.
- Adjustable stainless steel binaurals. For comfort and enhanced sound transmission.
- Made in Germany.

GAMMA 10 STETHOSCOPE:

- GAMMA 10 has a reversible bell / diaphragm chest piece for flexibility in distinguishing from high and low frequencies.

GAMMA 20 STETHOSCOPE:

- GAMMA 20 has a weighted, anatomical chest piece that optimizes sounds through the use of a specially shaped acoustical chamber, and a two in one tube system.

Model	Item Number
G HEINE GAMMA 10 Stethoscope	R-000.09.090
H HEINE GAMMA 20 Stethoscope	R-000.09.091



I



I HEINE BETA C "C - CELL" HANDLE 2.5V

- Operates with 2 C-cell batteries (not included).
- A BETA battery handle can be converted to a rechargeable handle by adding the appropriate bottom inserts.
- Connection system is compatible with other manufacturer's instruments.
- Made in Germany.

Model	Item Number
HEINE BETA C "C-Cell" Handle 2.5v	X-001.99.118 TL

J



J HEINE BETA R WALL RECHARGEABLE HANDLE

- The BETA R rechargeable handle can be charged directly in an outlet after unscrewing the cap.
- Features a NiMH rechargeable battery.
- Connection system is compatible with other manufacturer's instruments.
- Made in Germany.

Model	Item Number
HEINE BETA R Wall Rechargeable Handle	X-002.99.376 TL

K



K HEINE BETA NT WALL RECHARGEABLE HANDLE 3.5V

- Features a NiMH rechargeable battery.
- Fits most major wall chargers, or the HEINE NT 300 charger.
- Connection system is compatible with other manufacturer's instruments.
- Made in Germany.

Model	Item Number
HEINE BETA NT Wall Rechargeable Handle 3.5v	X-002.99.411 TL

L



L HEINE REPLACEMENT RECHARGEABLE BATTERY (NIMH)

- Max. 4 hours recharge time with NiMH.

Model	Item Number
HEINE Replacement Rechargeable Battery (NiMH)	X-002.99.382

M



M HEINE NT 300 WALL CHARGER

- Dimensions: Width 142 mm, Height 61 mm, Depth 66 mm, Weight 830 g.
- The NT 300 charger automatically charges HEINE rechargeable batteries irrespective of their state of charge or their output voltage.
- Innovative, compact design. Practical and space-saving.
- Two independent charging compartments. Complete functionality for one or two handles at a time.
- Fast charge feature. 4 hours for other rechargeable handles.
- Automatic charging. Independent of the state of charge of the rechargeable battery. Guarantees extended battery life.
- Charge status display. Light pulses from the charging compartment to confirm the charging mode.
- Compatible with HEINE NT handle.
- Made in Germany.

Model	Item Number
HEINE NT 300 Wall Charger	X-002.99.495

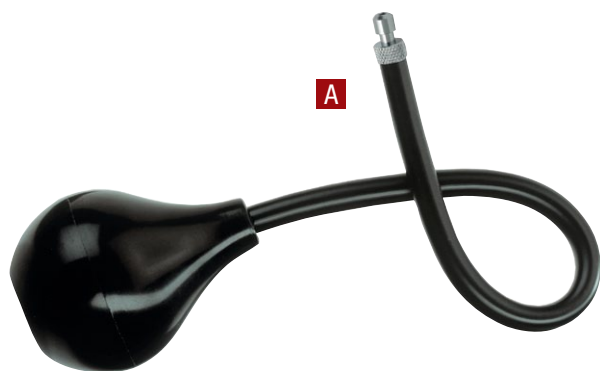

A

A HEINE INSUFFLATION BULB**BETA 200 & K 180 Otoscopes:**

- For pneumatic testing of tympanic membrane.

Mini 3000

- For pneumatic testing of tympanic membrane.
- Compatible with mini 3000 Fiber Optic Otoscope.

Model**Item Number**

HEINE Insufflation Bulb for BETA 200 & K 180 Otoscopes

B-000.11.240

HEINE Mini 3000 Insufflation Bulb

D-000.80.102



B

B HEINE DISPOSABLE EAR TIPS

- For single use. Hygienic, no cross-contamination.
- Original HEINE design. Firm fit to the otoscope head.
- Assured quality. No sharp edges.
- Made in Germany.
- **Size: Adult**

Model**Item Number**

HEINE Disposable Ear Tips

B-000.11.127

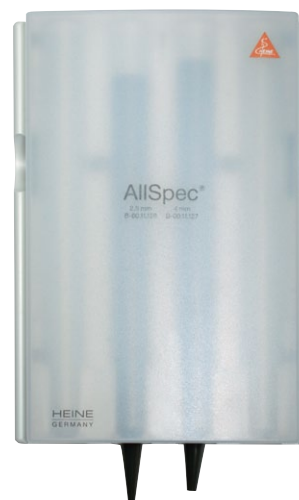

C

C HEINE ALLSPEC DISPOSABLE TIP DISPENSER

- Wall mounted disposable Otoscope tip dispenser.
- Frosted cover for quick visual indication of remaining tips.
- Holds 200 disposable Otoscope tips.
- Each dispenser ships with 50 2.5mm tips and 50 4mm tips.
- Made in Germany.

Model**Item Number**

HEINE ALL Spec Disposable Tip Dispenser

B-000.11.148



SUREAQUA CORP

THE ULTIMATE TRAVEL WATER FILTER

Water is one of the most precious resources we have on our planet. It covers 60% of our land surface, 2.5% of the water is fresh water, and of that, less than 1% is drinkable or consumable. There have been many studies performed around the world and most show that over 70-90% of water catchment areas are contaminated and unsuitable for drinking or evening bathing.

After a number of years of exhaustive testing and obtaining approvals from a number of international government agencies and accredited laboratories covering the US, Australia, Europe and Asia; SureAqua has developed a new personal portable water filter that actually works. It is small enough to fit in your pocket or backpack and “ultra light weight”; no bigger than 4 standard drinking straws placed together.

The SureAqua Straw+ is plastic and fitted with a special membrane which uses ultra filtration technology and is suitable for personal use to protect against water borne bacteria, viruses and protozoa found in the tap water of many countries.

The SureAqua Straw+ is a portable, chemical free, light weight, safe for all, water filtration straw that allows to drink bacteria (99.9999%) and virus free (99.99%) and 99.9999% of Giardia or Cryptosporidium water safely anywhere around the world.

SureAqua Straw+ is designed only for removing water bacteria and viruses for a single user from small containers or directly from a stream. SureAqua Straw+ has not been designed to improve the taste of water.



SUREAQUA STRAW & STRAW+

The SureAqua Straw/Straw+ is a personal, portable water filter, used as you would a drinking straw. It is fitted with a special membrane which uses microfiltration technology of 0.2 microns (Straw) / 0.1 microns (Straw+), exceeding US CDC recommendations and will protect personnel against water borne bacteria and protozoa found in the tap water and fresh water supplies of many countries. When used in accordance with the operating and maintenance instructions contained below, it filters out 99.99% of water borne bacteria including Giardia and Cryptosporidium. Both SureAqua Straw and Straw+ features a safety cut off at limit of filtration and an essential traveling companion. Source water safely “on the go”.

SureAqua Straw:

- Compact, ultra- light weight, simple to use free of potentially harmful chemicals.
- Re-useable many times over and is extremely cost effective, filtering up to 500 liters (132 gallons) of water.

SureAqua Straw+:

- Compact, light weight, simple to use, free of potentially harmful chemicals.
- Re-useable many times over and is extremely cost effective, filtering up to 1000 liters (264 gallons) of water.
- Color: Blue, Military Green

Model	Item Number
D SureAqua Straw	SAS001

Model	Item Number
E SureAqua Straw+	SAS+M001

F SUREAQUA WATER BOTTLE

The SureAqua Bottle is a personal, portable water filter fitted with a special membrane which uses ultra filtration technology of 0.01 microns, exceeding US CDC recommendations and will protect personnel against water borne bacteria, viruses and protozoa found in the tap water and fresh water supplies of many countries. When used in accordance with the operating and maintenance instructions contained below, it filters out; 99.9999% of water borne bacteria AND 99.99% of waterborne viruses including Giardia and Cryptosporidium. SureAqua Bottle has a 1 liter/1.05 quarts, lightweight, simple to use, free of potentially harmful chemicals, features safety cut off at limit of filtration and an essential traveling companion. SureAqua Straw+ is re-useable many times over and is extremely cost effective, filtering up to 1000 liters (264 gallons) of water. Source water safely “on the go”.

Model	Item Number
SureAqua Water Bottle	SAB001

TACTICAL MEDICAL SOLUTIONS

OUR PURSUIT IS THAT OF PRESERVATION.

FOR TACTICAL MEDICAL SOLUTIONS (TMS), EVERY LIFE SAVED IS A BATTLE WON. BOTH VICTORY AND DEFEAT TAKE TMS TO THE DRAWING BOARD WHERE THEY ASK, "HOW CAN WE DO BETTER?" TMS EVOLVES AND ADAPTS SO THAT WHEN THEIR PRODUCTS GO WITH YOU INTO HARM'S WAY, THERE IS NO QUESTION YOU AND THE TOOLS OF YOUR TRADE ARE PREPARED TO PERFORM AT 100%. TMS UNDERSTANDS THE CHALLENGES YOU WILL FACE AND THEY HAVE FACED MANY OF THOSE CHALLENGES AS WELL. AT TMS, THEIR MISSION IS SIMPLE: CREATE THE BEST TACTICAL MEDICAL KIT AVAILABLE AND MAKE SURE IT'S THERE WHEN YOU NEED IT.



TACTICAL MEDICAL SOLUTIONS INC.
Because your equipment shouldn't be a compromise.



A SURGICAL AIRWAY KIT- HARD CASE

The Tac Med Surgical Airway Kit - Hard Case includes the items essential to successfully establish and secure a surgical airway in any environment. All of the necessary components are packed neatly into a re-usable hard case that can double as a temporary sharps container or function as a drug box after the kit is used. The case opens and lays flat creating a work surface while performing the procedure. The dimensions were based on a standard M-4 magazine pouch, allowing the kit to be stored in a pouch outside of the medics' bag for rapid access. All components are sterile and ready to use so no time is wasted opening several packages to complete the procedure.

Model	Item Number
Surgical Airway Kit- Hard Case	TSAK-HC



B SOF® TACTICAL TOURNIQUET, 2ND GENERATION

The SOF® Tactical Tourniquet is one of the top performing tourniquets currently available. It is the tourniquet of choice for many of the world's most elite and experienced warriors who have selected it for its outstanding ability to control severe bleeding, high level of reliability, and ease of application. While some military units have replaced their issue tourniquets with the SOFTT, other military units have implemented SOP's stating that the SOF® Tactical Tourniquet is to be used on all lower extremity bleeds. That means the SOFTT is the tourniquet trusted to control the most severe extremity hemorrhage on the battlefield.

Model	Item Number
SOF® Tactical Tourniquet, 2nd Generation	SOFTT-NH



C TAC MED TOURNIQUET 3RD GENERATION

- Berry Compliant. Made in USA.

Model	Item Number
Tac Med Tourniquet 3rd Generation	SOFTT-W



HELIOS® SYSTEM

The Helios® system was developed to provide the care provider with an ultra compact, lightweight, modular system that allows varying levels of heat retention while still allowing patient accessibility.

- 2 piece system allows different levels of coverage to accommodate time available & the tactical situation.
- Easy load casualty bag lays flat and is adjustable to fit most sizes of casualties.
- Complete casualty access.
- Blanket anchors protect against rotor wash & high winds by securing the system to most litters.
- High visibility pocket for placement of STAT™ cards or other triage cards.

Model	Item Number
Helios System	HELIOS-K
Helios System With Active Warming	HELIOS-KW



D SURGICAL SET ADVANCED

The Tac Med Surgical Hemorrhage Control Kit is a requirements-based product designed specifically to meet the needs of the ever-expanding skill set of the SOF Medic. This kit is available custom packed to meet your needs. The contents of the kit can be adjusted to match virtually any skill level required for field emergency surgical procedures.

Model	Item Number
Surgical Set Advanced	SURG-KA



WHAT DOES IT MEAN TO BE A PHANTOM®?

Operating in the shadows, blending in the background until the time is right, providing capability without compromise. Combat is not a game where we prefer home court advantage, so Phantom® products help you bring the fight to the enemy and ensure you are mission capable when you get there. They keep you light and fast so whether you're fighting in the light or at night, you can be at the top of your game.

CAST NO SHADOW.

THESE REVOLUTIONARY PHANTOM® PRODUCTS ARE NOW AVAILABLE:

- | PHANTOM® LITTER
- | PHANTOM® MED KIT
- | PHANTOM® SLIDER

NEW PHANTOM® PRODUCTS ARE CURRENTLY BEING DEVELOPED. CHECK OUT WWW.TACMEDSOLUTIONS.COM FOR MORE INFO.





A PHANTOM TOURNIQUET CASE

The Phantom Tourniquet Case offers rapid access to your SOF Tactical Tourniquet while maintaining adequate protection from the elements. Multiple means of attachment allow the user to place their tourniquet where they need it and get to it when they need it most.

Model	Item Number
Phantom Tourniquet Case Coyote Brown	5978835
Phantom Tourniquet Case Black	PTC-BK



B PHANTOM™ LITTER KIT

With a weight of 15oz the Phantom™ litter is an ultra-light, ultra-compact, multi-use casualty evacuation platform designed for medical operators or individual soldiers. It can mount directly to individual combat equipment without interfering with other necessary equipment. It also functions as a casualty equipment bag.

Model	Item Number
Phantom Litter Kit, Black	PHL-K-BK



C PHANTOM LITTER REFILL

The Tac Med Phantom Litter Refill functions not only as a poleless litter, it also functions as a casualty equipment bag after the casualty have been loaded on a standard litter.

- Color: Coyote Tan, MultiCam®, Black, ACU

Model	Item Number
Phantom Litter Refill Coyote Tan	PHL-TN
Phantom Litter Refill ACU	PHL-A
Phantom Litter Refill Black	PHL-BK
Phantom Litter Refill MultiCam®	PHL-MC



D PHANTOM SLIDER

The Phantom slider is a revolutionary product that provides rapid access to equipment stored on the back of an individual's vest. The ability to easily move equipment from the rear of the vest to the front also allows for easier seating in a tactical vehicle during mounted operations. With its large MOLLE panel the Phantom can accommodate anything from medical equipment and radios to additional ammunition or breaching material.

- Color: Black, MultiCam®, Tan

Model	Item Number
Phantom Slider - Black	PHSL-B
Phantom Slider - MultiCam®	PHSL-MC
Phantom Slider - Tan	PHSL-T



E PHANTOM MEDICAL KIT

Never has there been a more versatile, more functional, or smaller personal medical kit than Tactical Medical Solutions' Phantom Individual Medical Kit. The PH-IMK's unique molle attachment system allows the pouch to be mounted at any 90 degree angle so that the wearer can best utilize the limited space that is available. The nylon pull tab opens the hook and pile tape closure and is routed around the medical kit to assist in removing the kit from its pouch. Measuring only 1.5 inches thick.

- Color: Black, Coyote Tan

Model	Item Number
Phantom Medical Kit Black	PH-IMK-BK
Phantom Medical Kit Coyote Tan	PH-IMK-TN



A FOXTROT™ DA

The Foxtro™ DA provides the same compact versatile function as the original Foxtro with an alternate strap method. With color coded side release buckles the Foxtro™ DA is lightning fast for high risk casualty extractions.

Model

Foxtro™ DA

Item Number

F-LIT-DA

B



B FOXTROT™ LITTER

The Foxtro™ Litter is small enough to attach to your kit or another bag, but it is still functional in a combat or rescue environment. It provides a rapid means of casualty movement without compromising durability, flexibility or the individuals' ability to maneuver through the most demanding environments. Casualties can be dragged or carried off target without excess time spent rigging and securing. It also eliminates the wait time for a conventional litter to be brought from the breach point or a support vehicle.

Model

Foxtro Litter - Black

Item Number

F-LITC-BK

C



C POLELESS LITTER

This is an ultra light weight poleless litter designed to allow rapid evacuation from high risk areas. The Tac Med Poleless Litter has been constructed with high strength mesh to allow maximum drainage while minimizing size and weight. The material has been reinforced in the mid section to increase the useful life of the product well beyond what is expected of a standard poleless litter. Extra large handle loops allow for "wrist wrap" grip or clipping into a sling.

- Folded Dimensions: 14" x 9" x 4"
- Weight: 2.5 lbs

Model

Poleless Litter

Item Number

POLIT



R-AID BAG - BERRY

Stocked to provide life-saving treatment to multiple casualties, the R-AID bag is ideally suited to work as an assault aid-bag, vehicle bag, or combat lifesaver bag. All critical intervention items are loaded in the top flap of the bag for immediate access. The second main compartment contains items required for additional treatments and casualty packaging. The rear sleeve contains triage and casualty marking materials. The bag provides one of the most compact, comprehensive treatment kits available.

Color: ACU, Black, Tan, Coyote Tan

Model

R-Aid Stocked Kit - Berry - ACU

R-Aid Stocked Kit - Berry - Black

R-Aid Stocked Kit - Berry - Coyote Tan

R-Aid Mark II, Fully Stocked - Tan

Item Number

RAID-STK-A

RAID-STK-BK

RAID-STK-TN

RAID-STK-T



D COMBAT MEDIC POUCH

The pouch saves real estate on your vest by integrating a three magazine panel with a medical pouch. Magazines are retained by elastic keepers in pouches that will accommodate standard M-4 magazines as well as PMAG's. Treatment material is well organized and easily accessible in the medical pouch. The distance the pouch opens can be adjusted by the end-user and the adjustable cord allows for rapid closure of the pouch when needed.

- Color: Black, Coyote Tan

Model

Combat Medic Pouch Full Kit Black

Combat Medic Pouch Full Kit Coyote Tan

Item Number

C-MP-K-BK

C-MP-K-TN



PATROL AID BAG

The Tac Med Solutions™ Patrol Aid Bag allows for medical supplies to be worn low on the back in a butt pack or on the back with the included equipment attachment straps. The modular design of the bag allows modifications to accommodate different internal layouts and end user needs. The bag is divided into two compartments and packed so that initial treatment items are in the small front pouch. Additional treatment items are contained in the main compartment and are easily accessible.

Color: Black, MultiCam®, Tan

Model	Item Number
Patrol Aid Bag - Black	PAB-STK-BK
Patrol Aid Bag - MultiCam®	PAB-STK-MC
Patrol Aid Bag - Tan	PAB-STK-TN



E BALLISTIC RESPONSE PAK

This compact, one hand accessible, MOLLE adaptable pouch is ideal for storage on individual equipment or inside a vehicle. Its contents were selected for ease of use and effectiveness.

- **Color: Coyote Tan, OD Green, Black, ACU**

Model	Item Number
Ballistic Response Pak ACU	BRP-A
Ballistic Response Pak Black	BRP-BK
Ballistic Response Pak OD Green	BRP-OD
Ballistic Response Pak Coyote Tan	BRP-TN

F ARK- ACTIVE SHOOTER RESPONSE KIT

The ARK™ active shooter response kit provides individuals responding to active shooter situations with the equipment necessary to render aid and initiate evacuation of multiple casualties. The design of the bag and its contents allow responders to maximize the resources available on scene and does not hinder or slow down the assault or clearing process of the structure or incident area.

Model	Item Number
Active Shooter Response Kit	ARK-TN





ARK- EVACUATION KIT

WITH FOXTROT LITTER

The ARK™ Evacuation Kit provides the necessary equipment for aid and litter teams, combat lifesavers and Medical Operators to treat and evacuate a casualty in one compact package. The contents of the ARK™ evacuation kit are designed to significantly reduce the treatment and evacuation time of seriously injured casualties in a hostile environment.

Color: Coyote Tan, Black, ACU

Model	Item Number
ARK - With Foxtrot Litter ACU	ARK-EVAC-A
ARK - With Foxtrot Litter Black	ARK-EVAC-BK
ARK- With Foxtrot Litter Coyote Tan	ARK-EVAC-TN
ARK- With Foxtrot Da ACU	ARK-EVACDA-A
ARK- With Foxtrot Da Black	ARK-EVACDA-BK
ARK- With Foxtrot Da Coyote Tan	ARK-EVACDA-TN



A



B



C

A OPERATOR IFAK

The Operator IFAK is a compact kit that provides the same capability offered by the Ballistic Response Pack in a more compact, streamlined design. The contents allow for the effective treatment of injuries commonly associated with combat trauma without taking up excess space on individual equipment. Its well laid out interior and full zip opening allow rapid easy access to all components.

Model	Item Number
Operator IFAK, Olive Drab	O-IFAK-G

B CONVERTIBLE DROP LEG POUCH ADVANCED

The Tac Med Convertible drop leg pouch provides the medic/operator with maximum flexibility without compromising the ability to provide on target care. This pouch can be worn on the leg or attached to a MOLLE style vest depending on the users' preference. The removable main panel allows for the creation of custom inserts to accommodate different mission profiles or to allow easier access to the kit contents. This pouch is offered stocked based on different levels of medical capabilities. All kits can also be custom packed to meet your specific mission requirements.

- **Color: ACU, Black, Coyote Tan**

Model	Item Number
Convertible Drop Leg Pouch Advanced, ACU	DLA-A
Convertible Drop Leg Pouch Advanced, Black	DLA-BK
Convertible Drop Leg Pouch Advanced, Coyote Tan	DLA-TN

C DOK - DOWNED OPERATOR KIT

The DOK is a compact kit that contains the items essential for treatment of serious injuries encountered by law enforcement and military personnel. The DOK is compact enough to fit in a cargo pocket or glove box. It can also mount to a roll bar/ protective shield in a patrol car or tactical vehicle.

Model	Item Number
Downed Operator Kit	DOK
W/15G CELOX	DOK-C15
W/35G CELOX	DOK-C35
W/CG	DOK-CG

FOXSEAL™

The dependable carry for open chest wounds



FoxSeal has been tested in extreme conditions, comes with two dressings in a compact package designed for IFAK carry and used for treating potentially lethal open chest wounds.

- Reliable valve-free design to minimise failures.
- FoxSeal Combines strong skin adhesion and the ability to vent and re-seal.
- Proven gel adhesive sticks to wet, bloody skin.
- Generous tab to peel the seal back to vent.
- Built to the CoTCCC guidelines.
- Fits in a typical IFAK without folding, thereby reducing risk of losing seal through creases.
- Works in hot and cold conditions.
- Two per pack for ballistic exit wounds.



**OPERATIONAL EQUIPMENT
& LOGISTICS SOLUTIONS**

800.948.9433 • ADSINC.COM/MEDICAL
ADSMEDICAL@ADSINC.COM



TECHLINE TRAUMA

TECHLINE TECHNOLOGIES PRODUCES REALISTIC, WEARABLE WOUND SIMULATIONS AND A DURABLE, RUGGEDIZED PATIENT CARE SIMULATOR THAT SUPPORTS EFFECTIVE TRAUMA TRAINING. THE RESILIENCE AND PRACTICALITY OF THE WOUNDS AND MANIKIN WILL MAXIMIZE YOUR TRAINING TIME IN CLASSROOM SETTINGS OR COMBAT SCENARIOS.

DELUXE WOUND KIT

Wearable Wound Simulations designed to teach skills and build muscle memory outside of the classroom environment.

Features & Benefits:

- No Make-Up Necessary
- Realistic Textures
- No Straps to Tear or Snaps to Break
- Limits Need for Guidance in Simulation
- Clinically Accurate
- Realistic Blood Flow
- Allows Actual Clinical Interventions
- Integrates well with all Current Simulation & Moulage Techniques (i.e.: Skedco FEBSS)

Kit Includes:

- **A** M001 - Thigh Laceration
- **B** M005 - Evisceration
- **C** M007 - Open Wound - Scalp
- **D** M006 - Broken Jaw W/ Laceration
- **E** M002 - Gun Shot Wound Through Hand (Right)
- **F** M004 - Severe Burn - Forearm (Right)
- **G** M003 - Impaled Object
- **H** M008 - Compound Fracture - Arm
- **I** M009 - Avulsion To Calf
- **J** M010 - Gun Shot Wound To Leg

Model

Deluxe Wound Kit

Item Number

M000

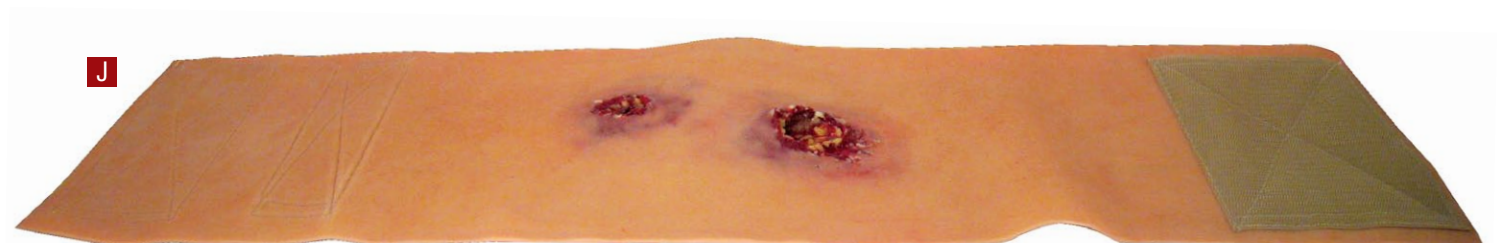
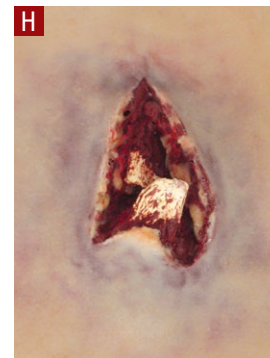
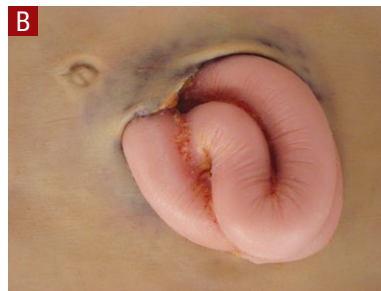
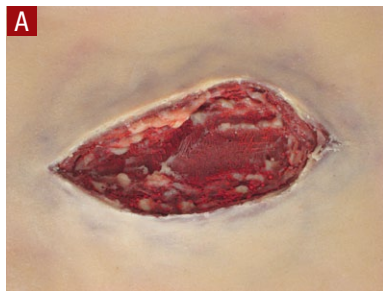

T.O.M. MANIKIN

The T.O.M. (Tactical Operational Medical) Manikin is a durable, ruggedized patient care simulator made to withstand harsh treatment during full mission profile training scenarios. From the frame to the realistic physical features the T.O.M. Man is designed and built to give medical and emergency tactical personnel a true-to-life patient care simulation.

The unit disconnects at the waist allowing for airway training use while the lower extremities are being used. The interchangeable appendages present a variety of wounds, including gun-shot, blast, and burns and the ability to quickly replace moulage extremities provide for full mission profiles in combat scenarios. The manikin also simulates bleeding, containing several areas of massive and minor bleeding throughout the main arteries, chest and face while offering "live responses" like voice communication and breathing which can all be controlled remotely to support Full Mission Profiles during TAC Med and TCCC training. The durability and realism of the T.O.M. Man make for a cost effective, educational trauma training tool.

Training Applications:

- Massive & Small Bleeding
- Evisceration with Packing
- Tourniquet
- Wound Packing
- Respiratory Distress
- Advance Airway Procedures
- Needle Decompression
- Surgical Airway
-



Benefits:

- Cost Effective: Educational Trauma Training Tool
- Durable: Withstands Drops, Falls & Drags
- Quick Replacement of Moulage (Casted) Extremities for Flexibility
- Remote Control Talking, Breathing & Bleeding
- Breath Sounds including Sucking Chest Wound
- Sturdy Metal Frame (130-150 lbs)
- NPA

Model	Item Number
Basic T.O.M. Manikin	TOM-0000
Gun Shot Wound T.O.M. Manikin	TOM-0001
Blast T.O.M. Manikin	TOM-0002



A**AEDS, 7**

- Powerheart AED G3, 7
- Powerheart AED G3 Plus, 7
- Powerheart AED G3 Pro®, 7

**ANDOVER HEALTHCARE, 5****Bandages & Tape, 5**

- CoFlex, 5
- CoFlex AFD, 5
- CoFlex - Hand Free, 5
- CoFlex LF2, 5
- CoFlex NL, 5
- CoFlex UMAFD, 5

B**BANDAGES & TAPE, 5**

- CoFlex, 5
- CoFlex AFD, 5
- CoFlex - Hand Free, 5
- CoFlex LF2, 5
- CoFlex NL, 5
- CoFlex UMAFD, 5

C**CARDIAC KITS, 8**

- CAP - Cardiac AED Plus Pack, 8
- CCMD PC-ECG, 8
- CRP - Cardiac Rescue Packs, 8
- Expeditionary 12 Lead ECG Monitoring System, 8
- Expeditionary Powerheart G3 Kit, 8
- Vital Signs Monitor, 8

**CARDIAC SCIENCE, 6****AEDS, 7**

- Powerheart AED G3, 7
- Powerheart AED G3 Plus, 7
- Powerheart AED G3 Pro®, 7

Cardiac Kits, 8

- CAP - Cardiac AED Plus Pack, 8
- CCMD PC-ECG, 8
- CRP - Cardiac Rescue Packs, 8
- Expeditionary 12 Lead ECG Monitoring System, 8
- Expeditionary Powerheart G3 Kit, 8
- Vital Signs Monitor, 8

COMBAT MEDICAL EQUIPMENT, 37

- Helios® System, 37
- Sof® Tactical Tourniquet, 2nd Generation, 37
- Surgical Airway Kit- Hard Case, 37
- Surgical Set Advanced, 37
- Tac Med Tourniquet 3rd Generation, 37

**COMBAT MEDICAL SYSTEMS, 9****Medical Kits, 10**

- MOJO Assault Medical Kit, 11
- MOJO Direct Action Medical Bag, 12
- MOJO Individual Medical Kit - Drop Leg, 10
- MOJO Level A Sar Medical Kit, 13
- MOJO Level B SAR Medical Kit, 13
- MOJO Lifesaver Rescue Kit, 10
- MOJO Medical Evacuation Kit, 12
- MOJO Multi Mission Kit, 11
- MOJO Squad Medical Kit, 10
- MOJO Urban Patrol Chest Rig, 11
- MOJO Vehicle Medical Kit, 12

E**EVACUATION, 40**

- FOXTROT™ DA, 40
- FOXTROT™ Litter, 40
- Poleless Litter, 40

EVACUATION & RESCUE EQUIPMENT, 19

- Combat CASEVAC, Sof Mobility, 21
- Complete HMD Sked Rescue System, 23
- Complete SKEDCO/Skyhook WMD/Haz-Mat Patient Evacuation System, 22
- Cordura Backpack, 20
- Half-SKED Patient Drag, 20
- Helicopter Medical Bag Set, 21
- Horizontal Lift Slings, 23
- Kosm MOUT Lifeline with MOLLE Attachment, 23
- Oregon Spine Splint II, 20
- PJ SKED Rescue System (upgraded with Cobra Buckles), 19
- Ranger SKED Patient/Equipment Drag (Upgraded with Cobra Buckles), 19
- SKED Basic Rescue System, 19
- SKEDCO 4:1 Micro Hauler Rescue Kit, 21
- SKEDCO 4:1 Rescue KIT, 21
- SKEDCO Individual Self-Rescue Kit, 21
- SKED Complete Rescue System: Lightweight Military Inflatable, 20
- SKED-EVAC Aluminum Side Release Buckle Conversion Kit, 19
- SKED-EVAC Battlefield Sked Litter Tie-Down Strap, 23
- SKED-EVAC Medical Equipment Tie Down Strap, 22
- SKED-EVAC Patient Litter Strap, 22
- SKED-EVAC Universal Litter Tie Down Strap, 22
- SKED Stretcher, 20
- SKED Water Rescue Throw Bag, 23
- SMC/SKEDCO Lite Alloy Steel Locking Mod. D Carabiner, 23

H**HEINE DIAGNOSTIC INSTRUMENTS, 28**

- ENT Diagnostic Kit, 28
- HEINE ALLSpec Disposable Tip Dispenser, 34
- HEINE BETA 200 Diagnostic Sets, 29
- HEINE BETA 200 & k 180 Fiber Optic Otolaryngoscope, 31
- HEINE BETA 200 & K180 NT300 Handle Diagnostic Set, 28
- HEINE BETA 200 Ophthalmoscope, 31
- HEINE BETA C "C - Cell" Handle 2.5V, 33
- HEINE BETA R Wall Rechargeable Handle, 33
- HEINE Disposable Ear Tips, 34
- HEINE GAMMA 10 & GAMMA 20 Stethoscope, 32
- HEINE GAMMA Sphygmomanometer, 32
- HEINE Insufflation Bulb, 34
- HEINE K180 Diagnostic Sets, 29
- HEINE K 180 Ophthalmoscope, 31
- HEINE Mini 3000 Combined Diagnostic Set, 30
- HEINE Mini 3000 Fiber Optic Otolaryngoscope, 30
- HEINE Mini 3000 Ophthalmoscope, 30
- HEINE NT 300 Wall Charger, 33
- HEINE Operating Otolaryngoscope, 31
- HEINE Replacement Rechargeable Battery (NiMH), 33

I**IMMOBILIZATION, 14**

- Lots Trauma Pak, 14
- Lots Trauma Splint, 14
- Tac Med Operator, 14
- Tac Med Operator - PSD, 14

L**LOTS CORPORATION, 14****Immobilization, 14**

- Lots Trauma Pak, 14
- Lots Trauma Splint, 14
- Tac Med Operator, 14
- Tac Med Operator - PSD, 14

M**MEDICAL KITS, 10, 40, 42**

- ARK- Active Shooter Response Kit, 41
- ARK- Evacuation Kit, 42
- Ballistic Response Pak, 41
- Combat Medic Pouch, 40
- Convertible Drop Leg Pouch Advanced, 42
- DOK - Downed Operator Kit, 42
- MOJO Assault Medical Kit, 11
- MOJO Direct Action Medical Bag, 12
- MOJO Individual Medical Kit - Drop Leg, 10
- MOJO Level A Sar Medical Kit, 13
- MOJO Level B SAR Medical Kit, 13
- MOJO Lifesaver Rescue Kit, 10
- MOJO Medical Evacuation Kit, 12
- MOJO Multi Mission Kit, 11
- MOJO Squad Medical Kit, 10
- MOJO Urban Patrol Chest Rig, 11
- MOJO Vehicle Medical Kit, 12
- Operator IFAK, 42
- Patrol Aid Bag, 41
- R-AID Bag - Berry, 40





MIR, INC., 15

Treatment Cards, 15

THULS DA7656, 15
THULS IT4C, 15
THULS M3, 15
THULS SPIE, 15

MOULAGE KITS & ACCESSORIES, 24

FEBSS Hydrasim™, 24
Field Expedient Bleeding Simulation System (FEBSS), 24

P

PHANTOM PRODUCTS, 39

Phantom Litter Refill, 39
Phantom Medical Kit, 39
Phantom Slider, 39
Phantom™ Litter Kit, 39
Phantom Tourniquet Case, 39



PRO1TEK, 16

Sanitation, 16

Alcohol Free Antiseptic Foam Hand Sanitizer, 16
Body Wash, 16
Carpet Cleaner Part 1 & 2, 17
Decon 3D, 17
Fog Master Junior, 17
Holster Pre-Packaged With Hand Sanitizer, 16
Holster With MOLLE, 16
Laundry Part 1 & 2, 17
Manual Hand Sanitizer Wall Mount Dispenser, 16
Medmat, 17
Mylcins 12mL, 17
Pro1tek Antiseptic Body Wash Wipes, 16
Pro1tek One Step Disinfectant Fungicide Virucide, 16
Pro1tek One Step Ready To Use Tiny Totes, 16
Surface Wipes, 17
Viralcylins Series N95, 17

S

SANITATION, 16

Alcohol Free Antiseptic Foam Hand Sanitizer, 16
Body Wash, 16
Carpet Cleaner Part 1 & 2, 17
Decon 3D, 17
Fog Master Junior, 17
Holster Pre-Packaged With Hand Sanitizer, 16
Holster With MOLLE, 16
Laundry Part 1 & 2, 17
Manual Hand Sanitizer Wall Mount Dispenser, 16
Medmat, 17
Mylcins 12mL, 17
Pro1tek Antiseptic Body Wash Wipes, 16
Pro1tek One Step Disinfectant Fungicide Virucide, 16
Pro1tek One Step Ready To Use Tiny Totes, 16
Surface Wipes, 17
Viralcylins Series N95, 17



SKEDCO, 19

Evacuation & Rescue Equipment, 19

Combat Casevac, SOF Mobility, 21
Complete HMD SKED Rescue System, 23
Complete SKEDCO/Skyhook WMD/Haz-Mat Patient Evacuation System, 22
Cordura Backpack, 20
Half-SKED Patient Drag, 20
Helicopter Medical Bag Set, 21

Horizontal Lift Slings, 23
Kosmo Mout Lifeline With MOLLE Attachment, 23
Oregon Spine Splint II, 20
PJ SKED Rescue System (upgraded with Cobra Buckles), 19
Ranger SKED Patient/Equipment Drag (Upgraded with Cobra Buckles), 19
SKED Basic Rescue System, 19
SKEDCO 4:1 Micro Hauler Rescue Kit, 21
SKEDCO 4:1 Rescue KIT, 21
SKEDCO Individual Self-Rescue Kit, 21
SKED Complete Rescue System: Lightweight Military Inflatable, 20
SKED-EVAC Aluminum Side Release Buckle Conversion Kit, 19
SKED-EVAC Battlefield Sked Litter Tie-Down Strap, 23
SKED-EVAC Medical Equipment Tie Down Strap, 22
SKED-EVAC Patient Litter Strap, 22
SKED-EVAC Universal Litter Tie Down Strap, 22
SKED Stretcher, 20
SKED Water Rescue Throw Bag, 23
SMC/SKEDCO Lite Alloy Steel Locking Mod. D Carabiner, 23

Moulage Kits & Accessories, 24

FEBSS HYDRASIM™, 24
Field Expedient Bleeding Simulation System (FEBSS), 24



SKLAR INSTRUMENTS, 26

Surgical Instruments, 26

Basic Major Instrument Set Each, 26
Blades, 27
Extremity Instrument Set Each, 26
Forceps, 27
Hammer, 27
Mini Minor Tray Each, 26
Nasal Speculum, 27
Needle Holders, 27
Neurological Instrument Set Each, 26
Probe, 27
Retractor, 27
Rib Spreader, 27
Ring Cutter, 27
Scissors, 27



SOUTHERN POINTS, INC., 28

HEINE Diagnostic Instruments, 28

ENT Diagnostic Kit, 28
HEINE ALLSpec Disposable Tip Dispenser, 34
HEINE BETA 200 Diagnostic Sets, 29
HEINE BETA 200 & k 180 Fiber Optic Oscope, 31
HEINE BETA 200 & K180 NT300 Handle Diagnostic Set, 28
HEINE BETA 200 Ophthalmoscope, 31
HEINE BETA C "C - Cell" Handle 2.5v, 33
HEINE BETA NT Wall Rechargeable Handle 3.5V, 33
HEINE BETA R Wall Rechargeable Handle, 33
HEINE Disposable Ear Tips, 34
HEINE GAMMA 10 & GAMMA 20 Stethoscope, 32
HEINE GAMMA Sphygmomanometer, 32
HEINE Insufflation Bulb, 34
HEINE K180 Diagnostic Sets, 29
HEINE K 180 Ophthalmoscope, 31
HEINE Mini 3000 Combined Diagnostic Set, 30
HEINE Mini 3000 Fiber Optic Oscope, 30
HEINE Mini 3000 Ophthalmoscope, 30
HEINE NT 300 Wall Charger, 33
HEINE Operating Oscope, 31
HEINE Replacement Rechargeable Battery (NiMH), 33



SUREAQUA CORP, 35

Water Purification

SureAqua Straw & Straw+, 35
SureAqua Water Bottle, 35

SURGICAL INSTRUMENTS, 26

Basic Major Instrument Set Each, 26
Blades, 27
Extremity Instrument Set Each, 26
Forceps, 27
Hammer, 27
Mini Minor Tray Each, 26
Nasal Speculum, 27
Needle Holders, 27
Neurological Instrument Set Each, 26
Probe, 27
Retractor, 27
Rib Spreader, 27
Ring Cutter, 27
Scissors, 27

T



TACTICAL MEDICAL SOLUTIONS

TACTICAL MEDICAL SOLUTIONS, 36

Combat Medical Equipment, 37

Helios® System, 37
Sof® Tactical Tourniquet, 2nd Generation, 37
Surgical Airway Kit- Hard Case, 37
Surgical Set Advanced, 37
Tac Med Tourniquet 3rd Generation, 37

Evacuation, 40

FOXTROT™ DA, 40
FOXTROT™ Litter, 40
Poleless Litter, 40

Medical Kits, 40

ARK- Active Shooter Response Kit, 41
ARK- Evacuation Kit, 42
Ballistic Response Pak, 41
Combat Medic Pouch, 40
Convertible Drop Leg Pouch Advanced, 42
DOK - Downed Operator Kit, 42
Operator IFAK, 42
Patrol Aid Bag, 41
R-AID Bag - Berry, 40

Phantom Products, 39

Phantom Litter Refill, 39
Phantom Medical Kit, 39
Phantom Slider, 39
Phantom™ Litter Kit, 39
Phantom Tourniquet Case, 39



TECHLINE TRAUMA, 44

T.O.M. Manikin, 45

T.O.M. Manikin, 45

Wearable Wound Simulations, 44

Deluxe Wound Kit, 44

T.O.M. MANIKIN, 45

T.O.M. Manikin, 45

TREATMENT CARDS, 15

THULS DA7656, 15
THULS IT4C, 15
THULS M3, 15
THULS SPIE, 15

W

WATER PURIFICATION

SureAqua Straw & Straw+, 35
SureAqua Water Bottle, 35

WEARABLE WOUND SIMULATIONS, 44

Deluxe Wound Kit, 44

CELOXTM **RAPID**

Now the power of CeloxTM is even greater. Just pack the wound and apply pressure - it's safe, easy and very effective.

CeloxTM RAPID's unique, patented and natural formula, works independently of the body's normal clotting mechanisms to clot blood even where normal clotting is slow or impaired.* In testing CeloxTM RAPID has repeatedly shown itself to be able to quickly and reliably stop, even deep arterial bleeds. Of course that should not surprise you as CeloxTM granules have already been shown to result in 100% survival in independent US Navy *in vivo* severe bleeding tests.**

What does CeloxTM RAPID offer?

CeloxTM RAPID Gauze offers a Z-fold presentation hemostat bandage, using Chito-RTM with activated chitosan to control bleeding. Designed to speed up both, packing the wound and applying pressure, saving critical time for the responder and for the casualty.



Celox RAPID is suitable for...

- Severe high pressure bleeding
- Arterial venous bleeding
- Bullet, blast, knife & shrapnel wounds
- Wound packing
- Applying through strong blood flows
- Application to all bleeding wounds

Celox has been shown to

- Save lives
- Reliably stop arterial bleeding**
- Clot blood containing anticoagulants like Coumadin (warfarin)*
- Quickly clot hypothermic (cold) blood*



Who uses CeloxTM RAPID?

CeloxTM RAPID is designed for use by:

- U.S. Military
- Law Enforcement
- Emergency Service Personnel

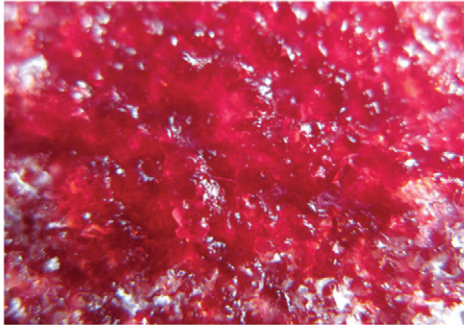

How does Celox™ RAPID work?

Applying Celox™ RAPID to the wound prevents blood loss by forming a robust gel-like plug. The activated chitosan does not initiate the clotting cascade, so there is no thrombogenic response which would result in clots being formed at a distance to the product.

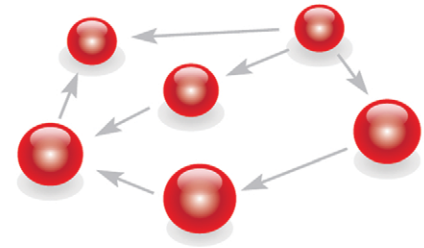

Celox™ RAPID saves up to three minutes in controlling bleeding compared to other hemostat dressings.

- Rapid packing¹
- Rapid compression²
- Minimized blood loss²

Wound Packing Time (Seconds)¹



**Celox™
RAPID Gauze**



**Hemcon
Chitogauze**



**QuikClot
Trauma Gauze**

Celox™ RAPID product summary

Celox™ RAPID speeds up packing and compression time. This is demonstrable based on in vivo results that are similar or better after one minute than results after three minutes compression for ChitoGauze or QuikClot Gauze in previous studies. Laboratory Testing has shown that Celox™ RAPID Gauze could be rapidly packed on the wound on average within half the time of the predicated devices.



**OPERATIONAL EQUIPMENT
& LOGISTICS SOLUTIONS**

800.948.9433 • ADSINC.COM/MEDICAL
ADSMEDICAL@ADSINC.COM

CELOX™ RAPID



WARRIOR EXPO IS COMING!

ADS INVITES YOU TO PREVIEW THE LATEST OPERATIONAL EQUIPMENT FROM INDUSTRY-LEADING MANUFACTURERS.

ADS is committed to doing everything in our power to provide the operational products and logistics services you need to complete your mission. As part of this commitment, ADS invites you to attend our annual Warrior Expo. Don't miss this opportunity to preview the latest in operational equipment from industry-leading manufacturers who will be present and available for questions and product demonstrations. Attendees can also take advantage of industry seminars and breakout sessions addressing safety, survivability, and much more.



**OPERATIONAL EQUIPMENT
& LOGISTICS SOLUTIONS**

WARRIOR EXPO WEST • SAN DIEGO, CA • May 2 & 3, 2012

WARRIOR EXPO SOUTH • SAN ANTONIO, TX • June 14 & 15, 2012

WARRIOR EXPO EAST • VIRGINIA BEACH, VA • July 12 & 13, 2012

REGISTER ONLINE OR CONTACT YOUR ADS REPRESENTATIVE FOR MORE INFORMATION.

800.948.9433 • ADSINC.COM/WARRIOREXPO